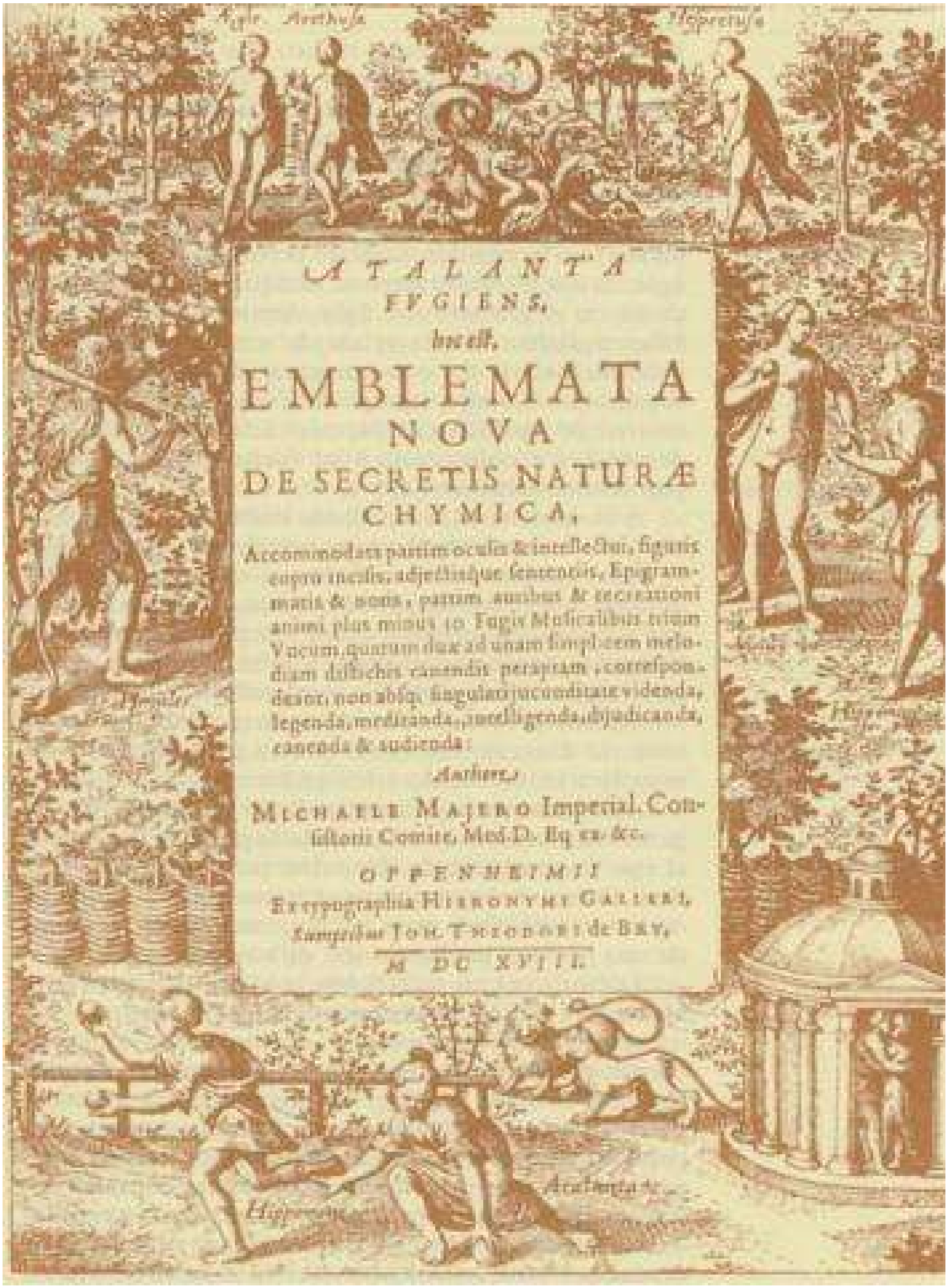

ATALANTA
FVGIENS,
hoc est,
EMBLEMATA NOVA
DE SECRETIS NATURÆ
CHYMICA,

Accommodatis partim oculis & intellectui, figuris expressis ænets, adjectisque sententiis, Epigrammatis & notis, partim auribus & recreationi animi plus minus 50. Fugis Musicalibus trium Vocum, quarum duæ ad unam simplicem melodiam dulcibus canendis peraptam, correspondent, non absq; singulari jucunditate videnda, legenda, meditanda, intelligenda, dijudicanda, canenda & audienda:

Authore,

MICHAELE MAIERO Imperial. Consistorii Comite, Med. D. Eq. &c.

OPPENHEIMII
Ex typographia HIERONYMI GALLERI,
Sumptibus JOH. THEODORI de BRY.

M DC XVIII.

Atalanta fugiens

Atalanta I

Michael Maier

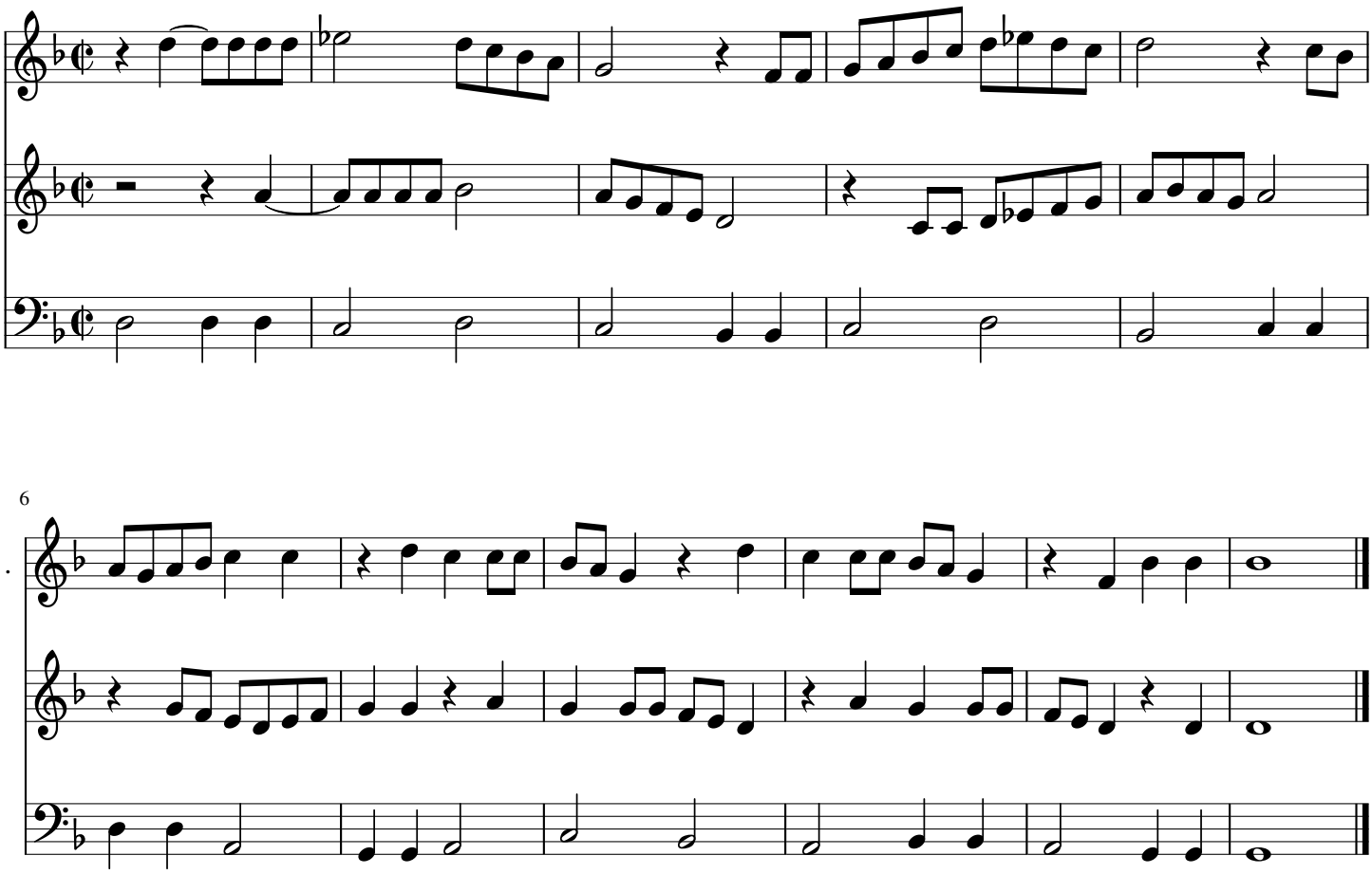

Atalanta fugiens

Atalanta II

Michael Maier

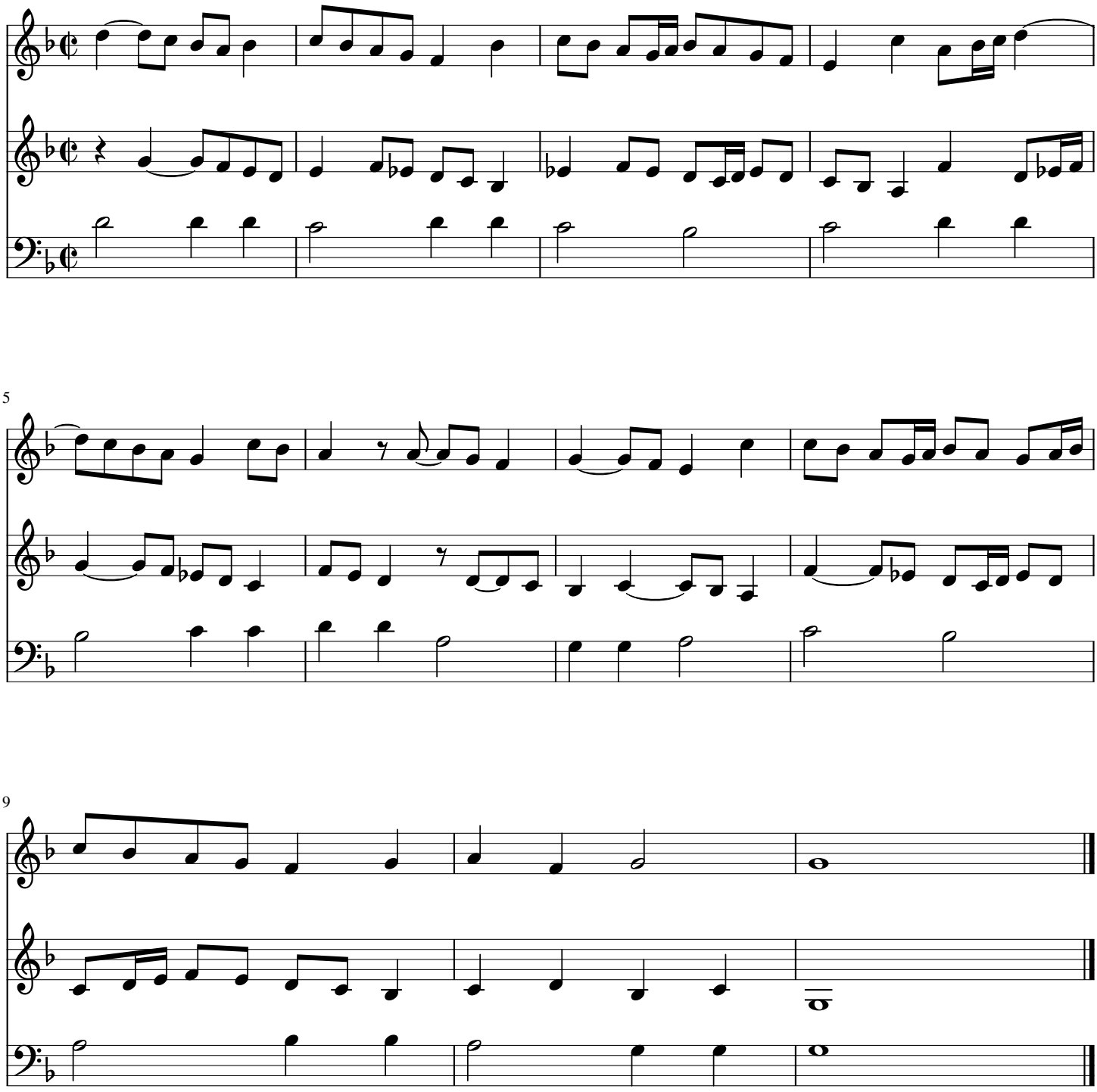

Atalanta fugienes

Atalanta III

M.Maier

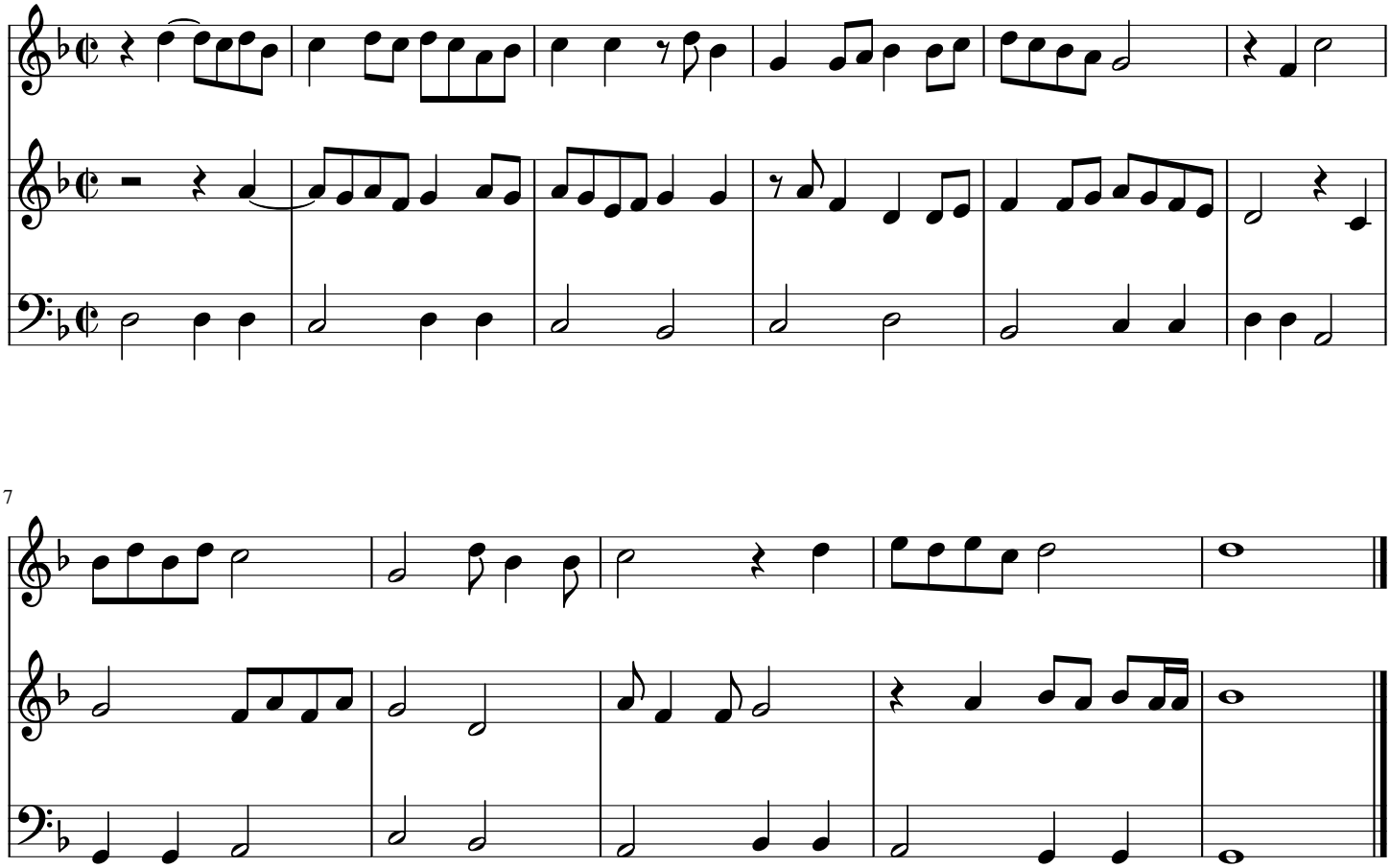

7

Atalanta fugiens

Atalanta IV

M.Maier

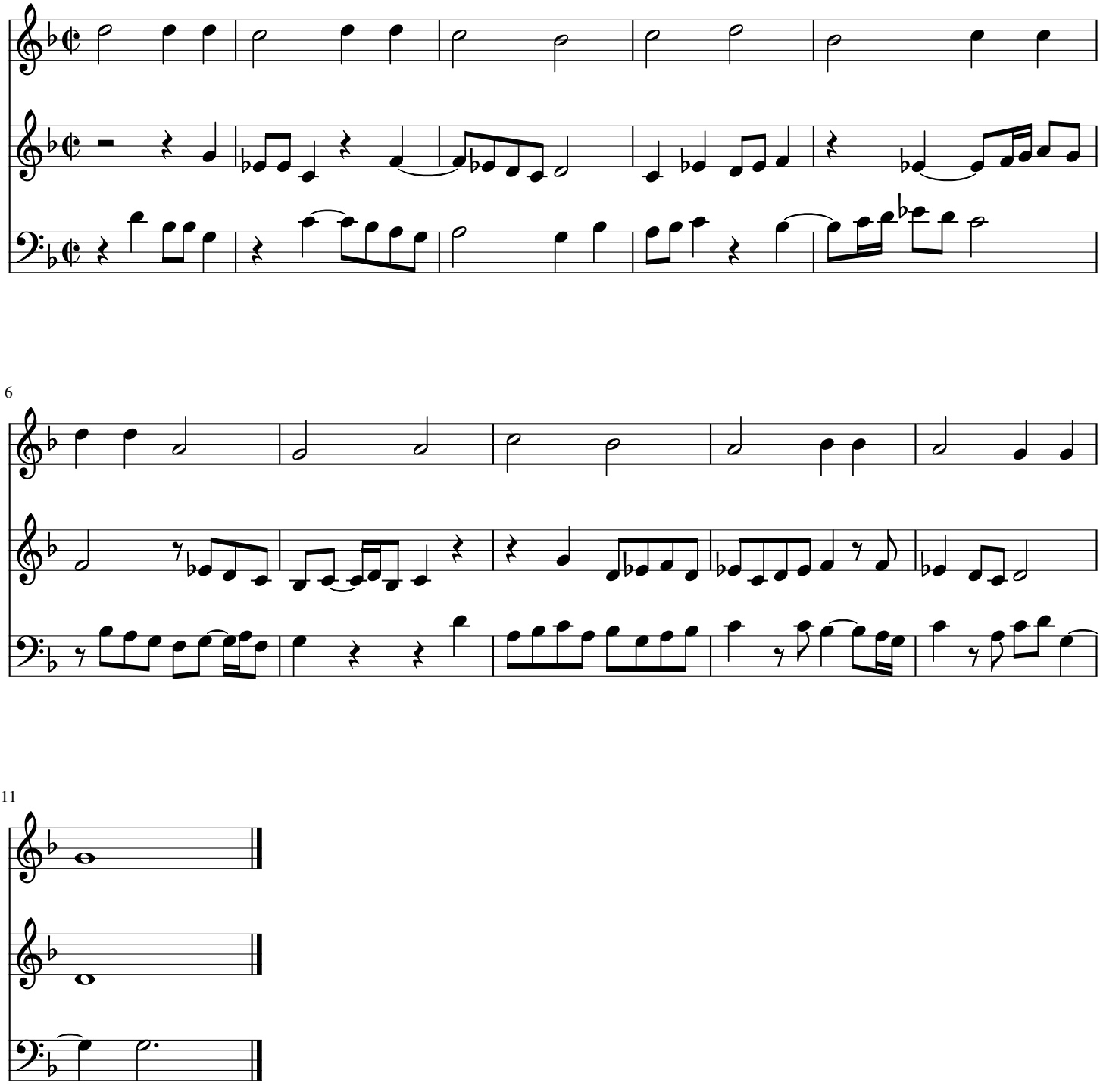

Atalanta fugiens

Atalanta V

M.Maier

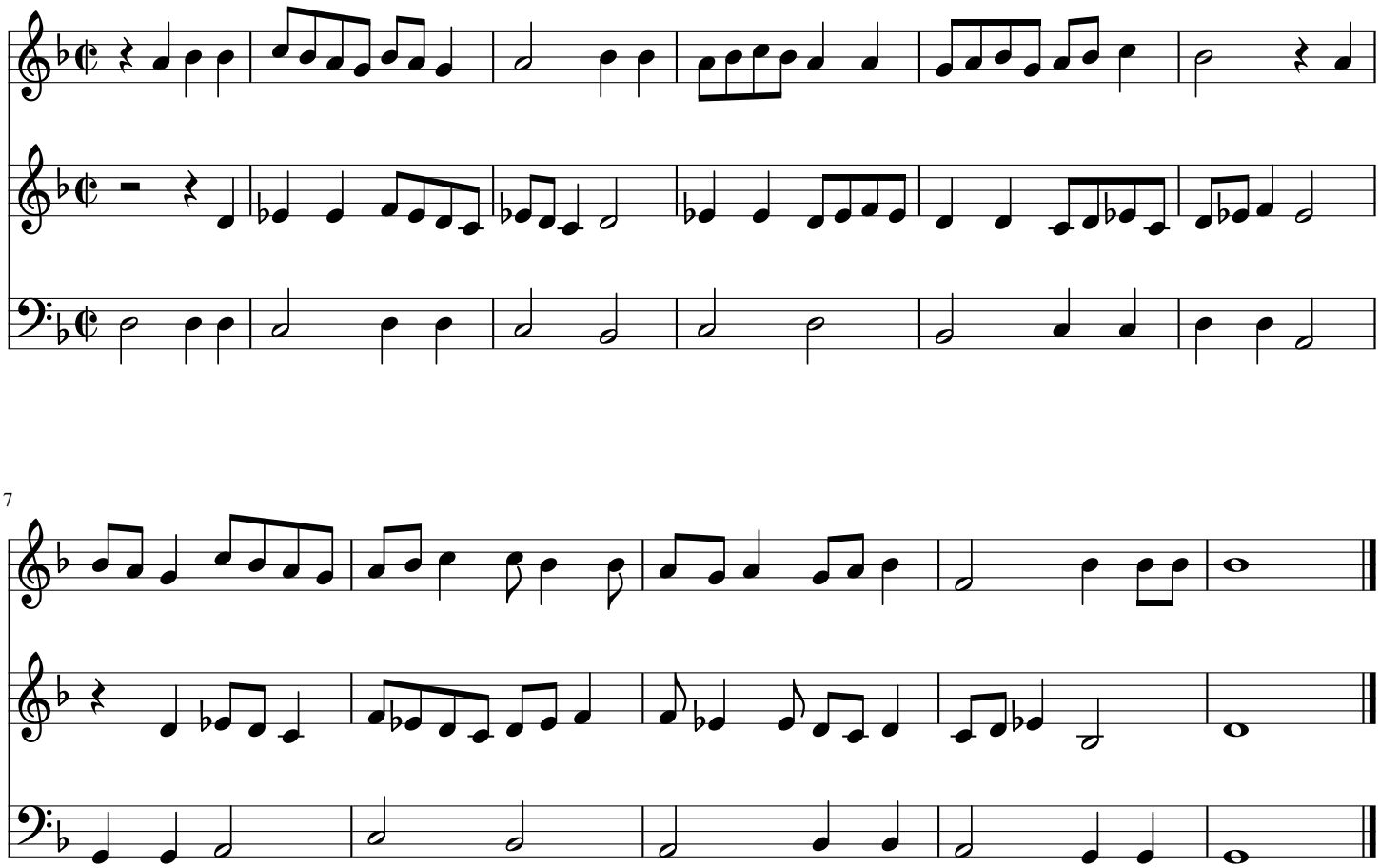

Atalanta fugiens

Atalanta VI

M.Maier

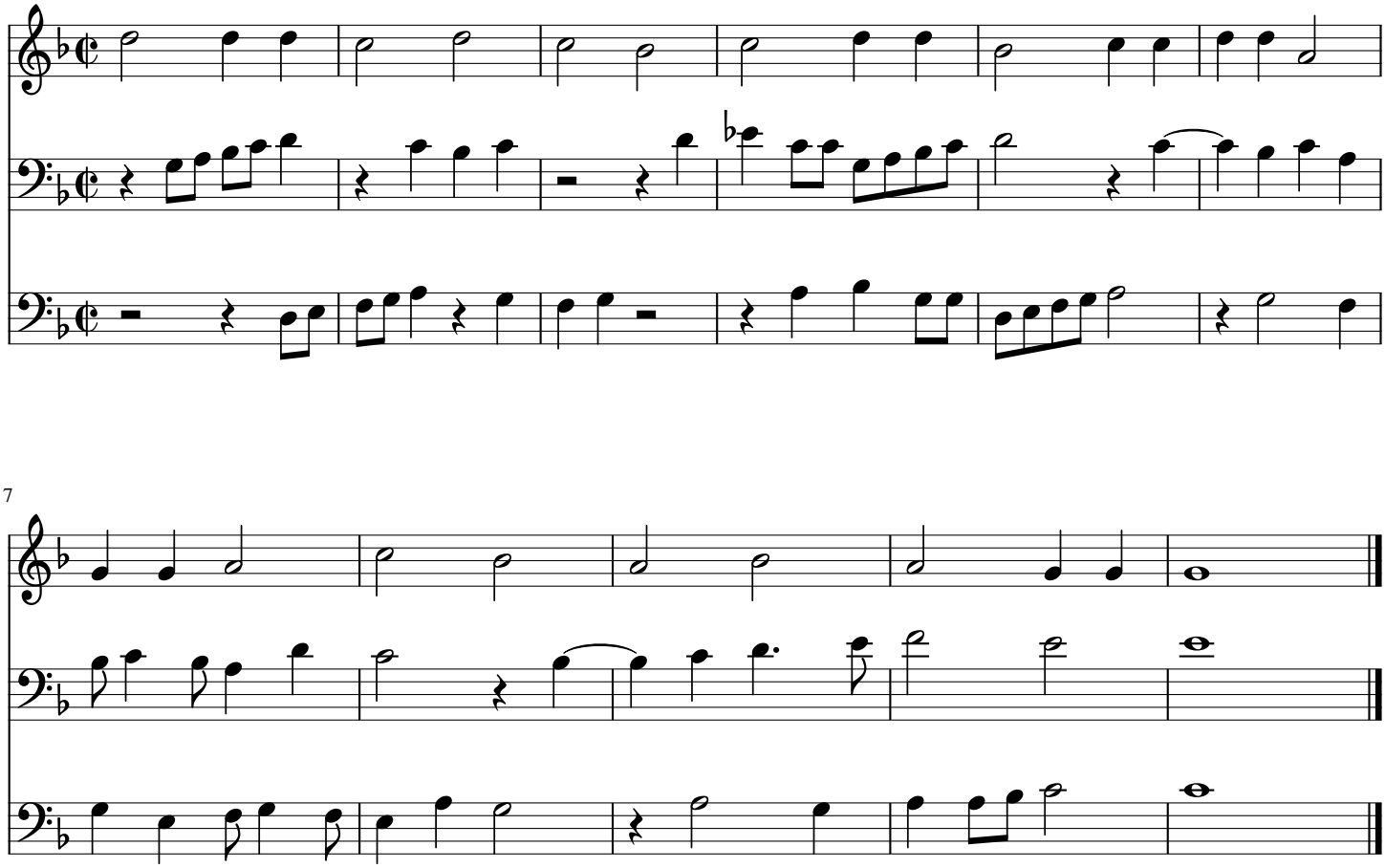

Atalanta fugiens

Atalanta VII

M.Maier

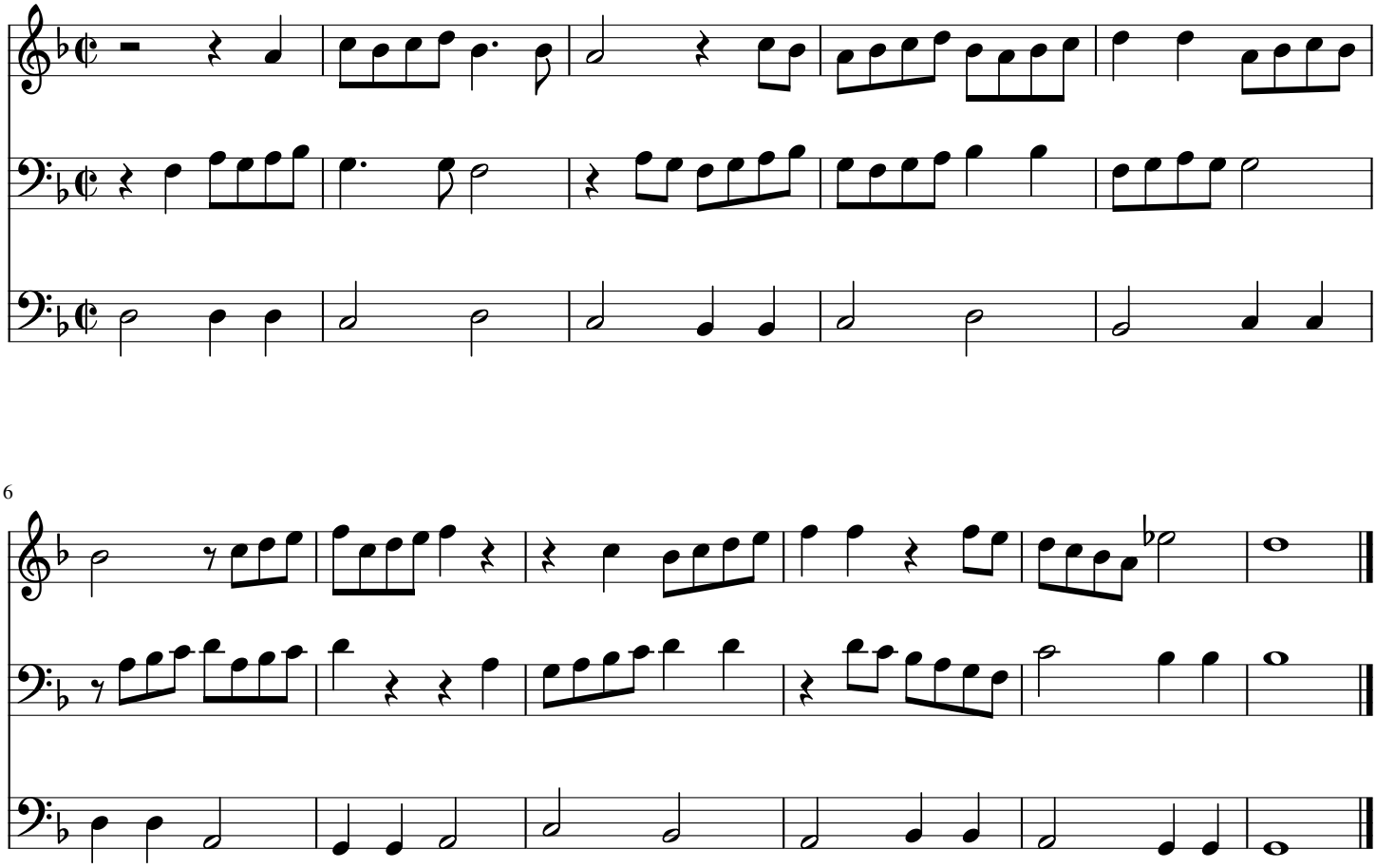

Atalanta fugiens

Atalanta VIII

M.Maier

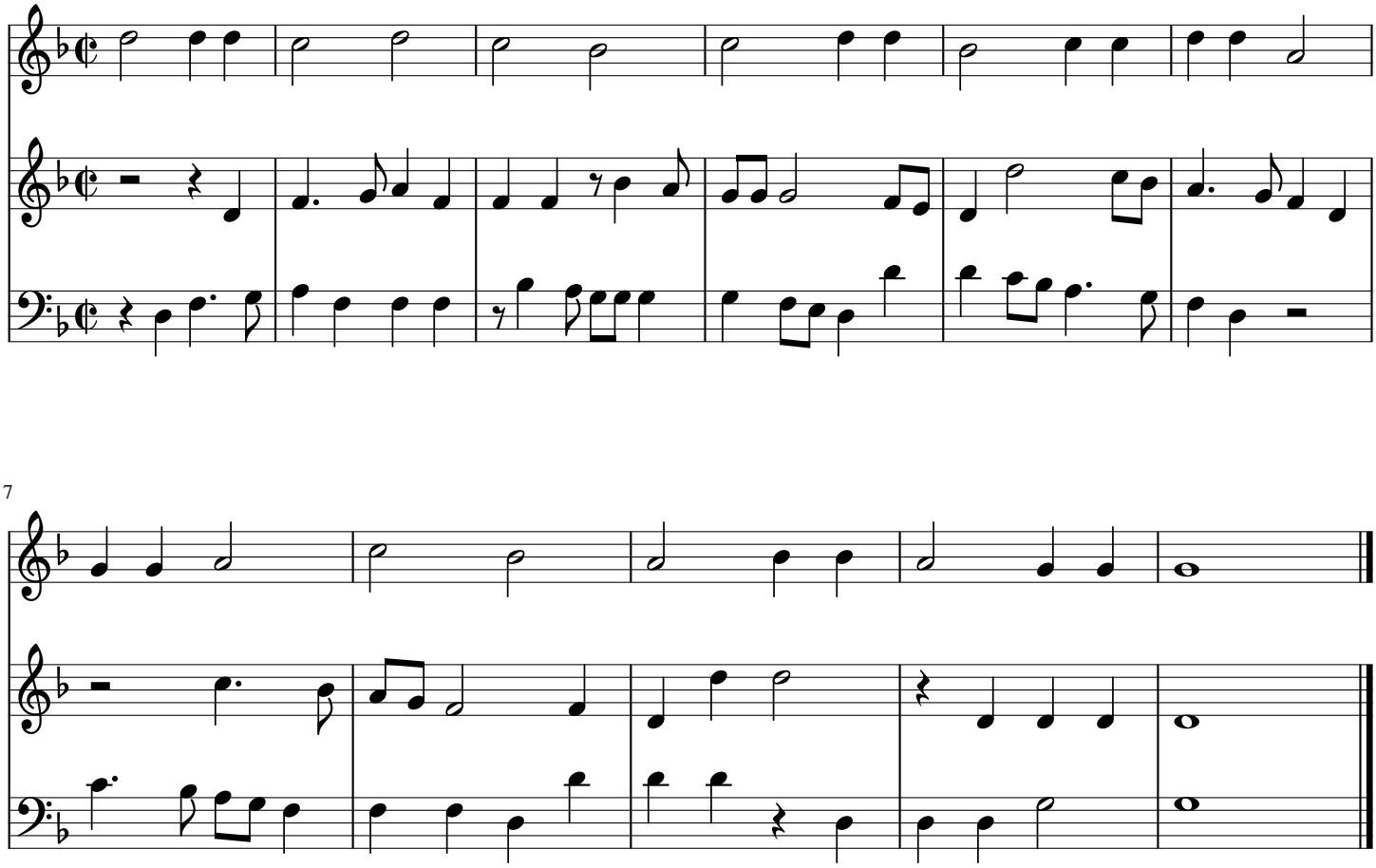

Atalanta fugiens

Atalanta IX

M.Maier

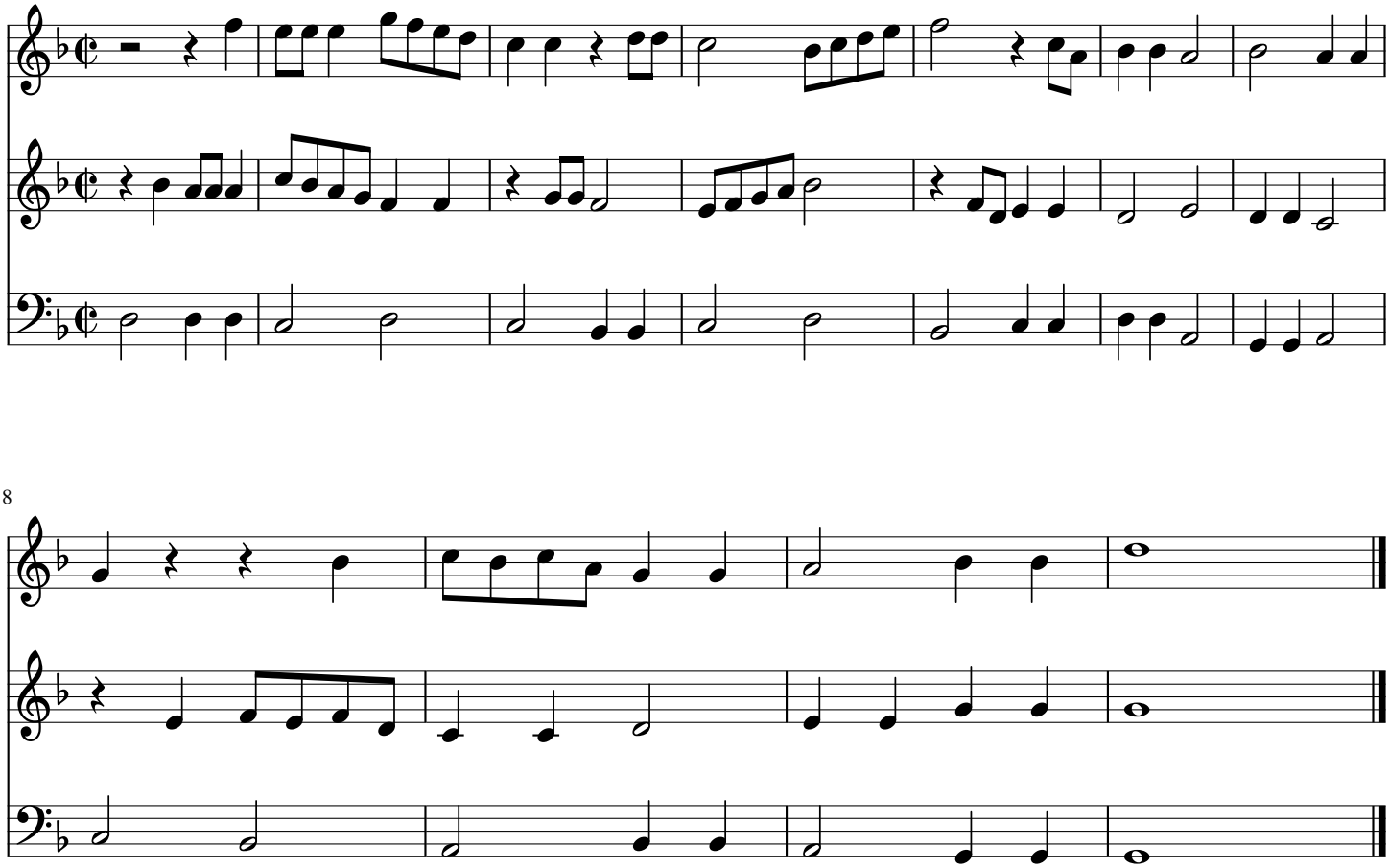

Atalanta fugiens

Atalanta X

M.Maier

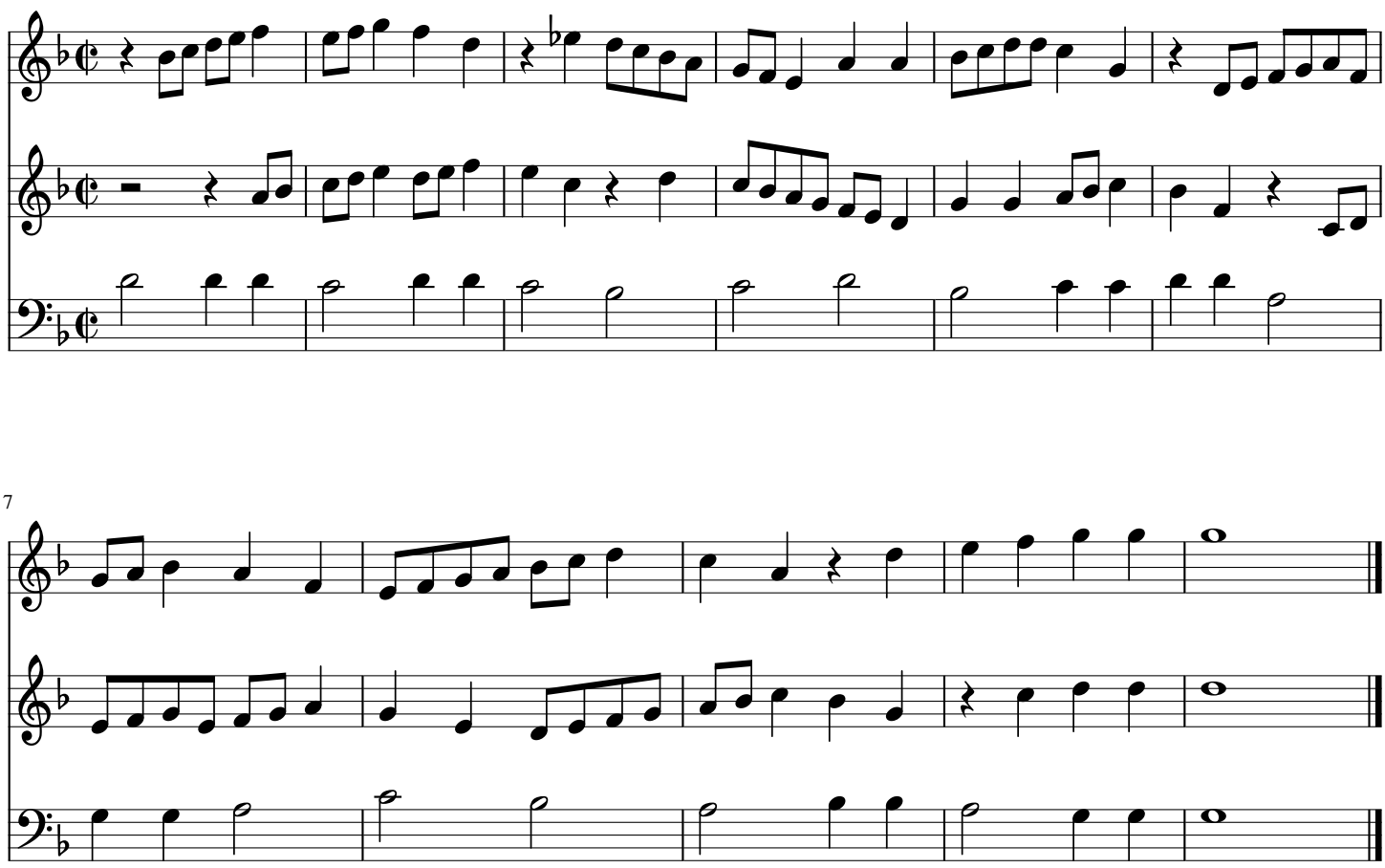

Atalanta fugiens

Atalanta XI

M.Maier

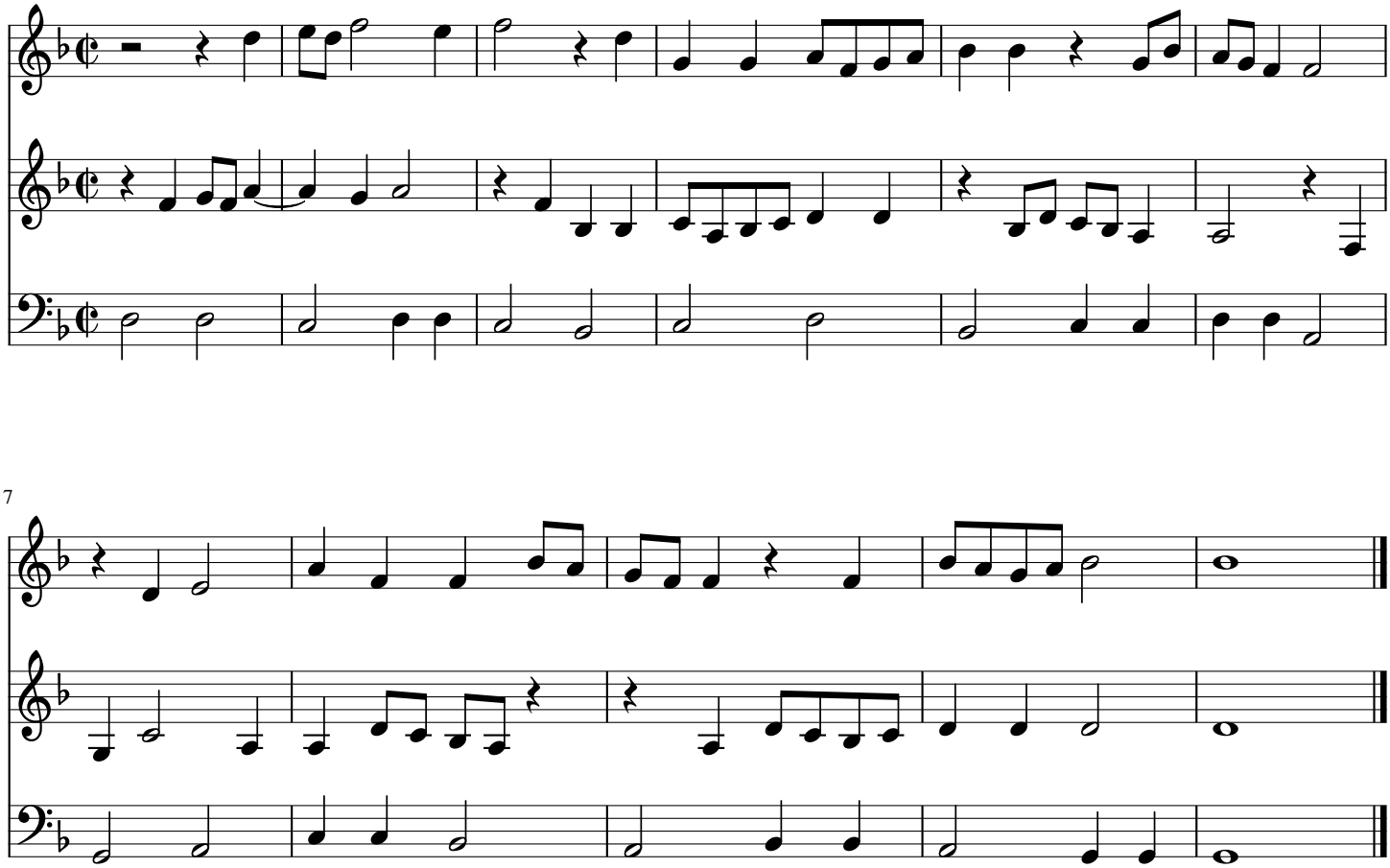

Atalanta fugiens

Atalanta XII

M.Maier

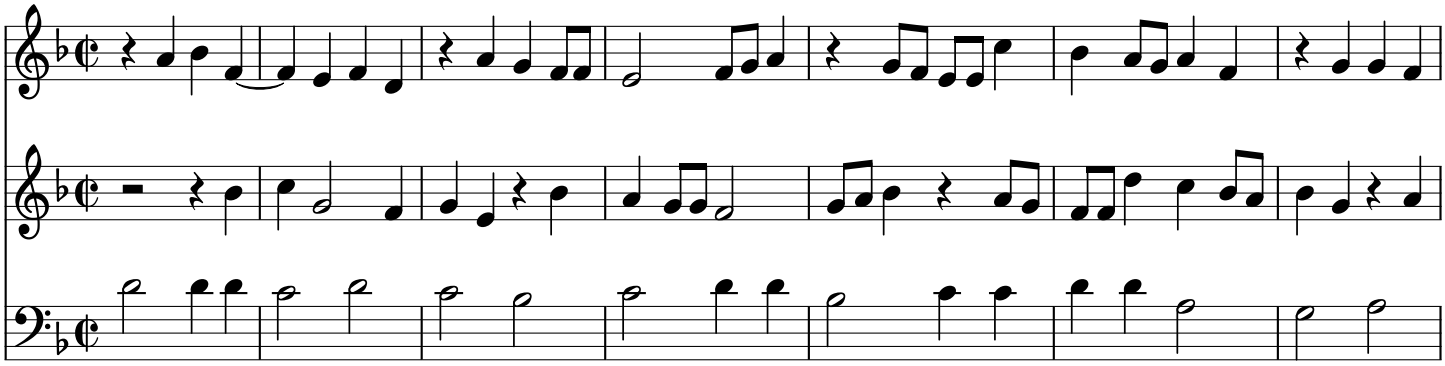

8

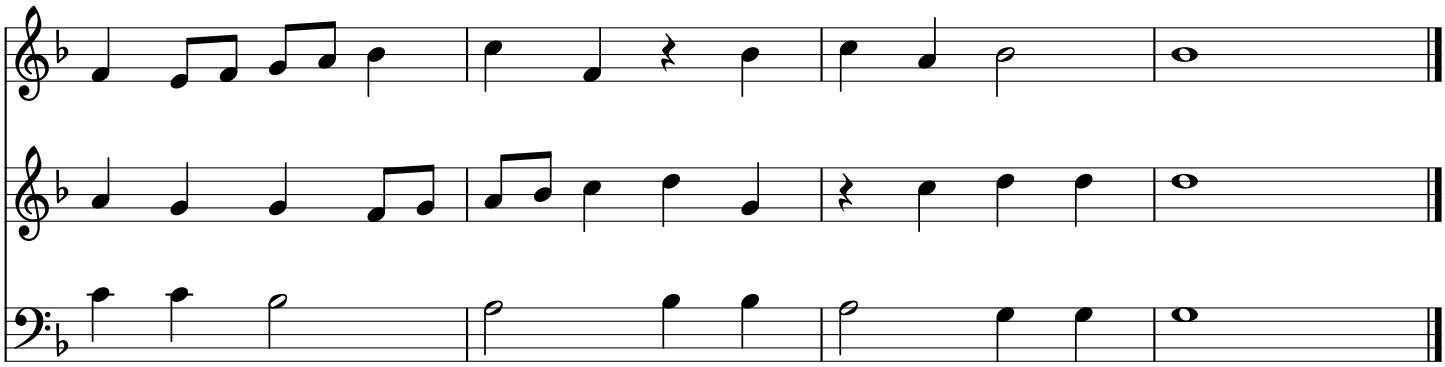

Atalanta fugiens

Atalanta XIII

M.Maier

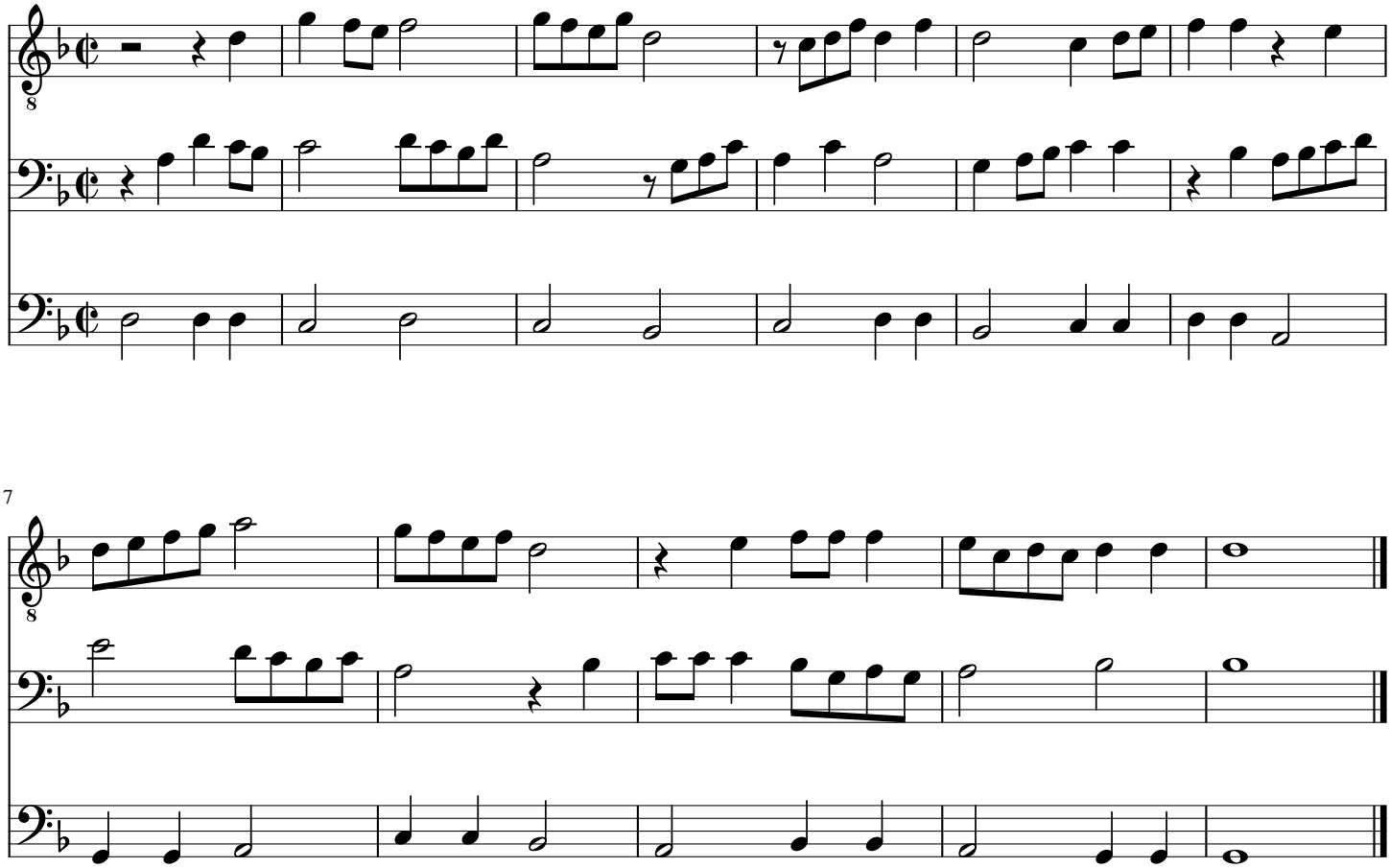

Atalanta fugiens

Atalanta XIV

M.Maier

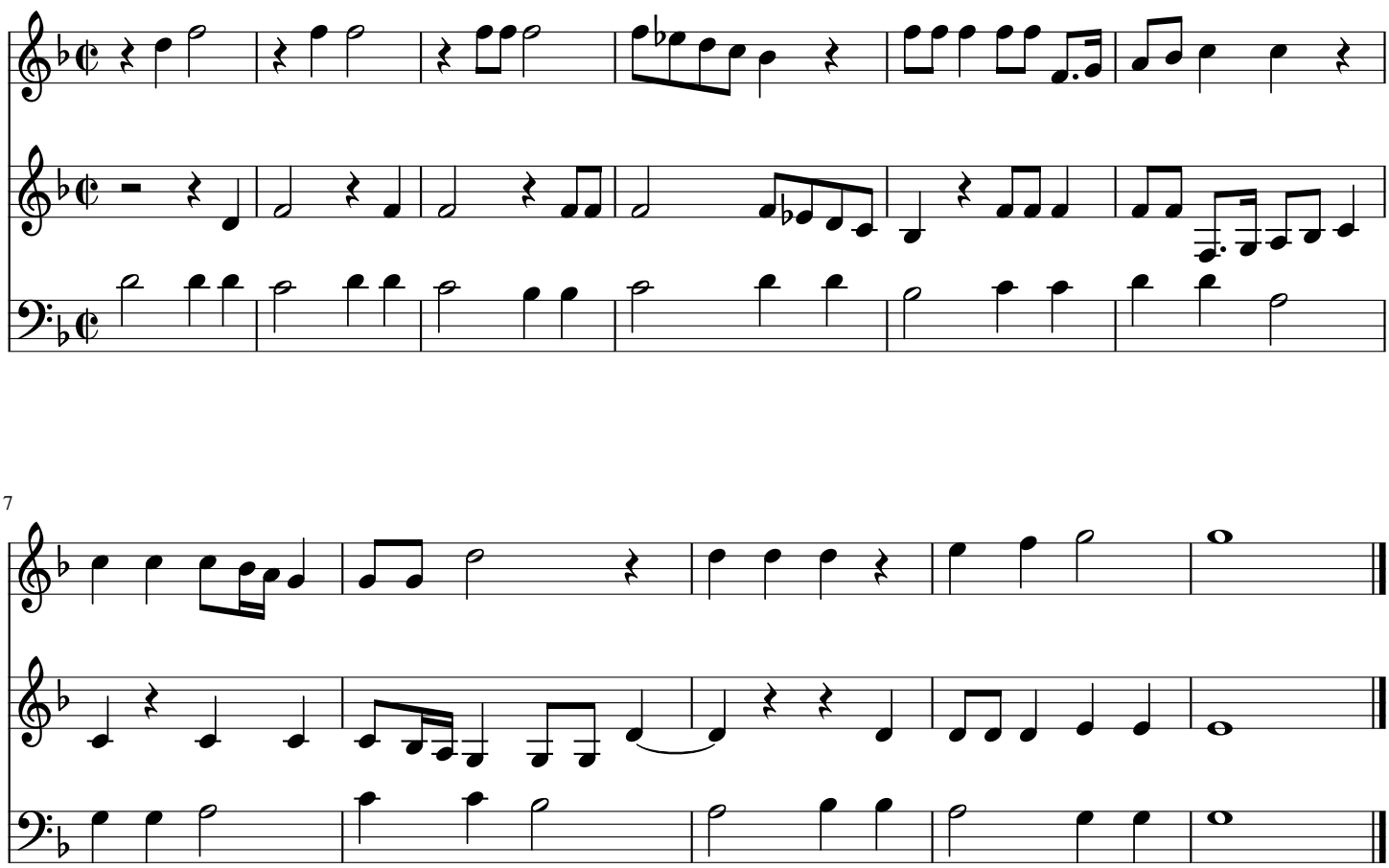

Atalanta fugiens

Atalanta XV

M.Maier

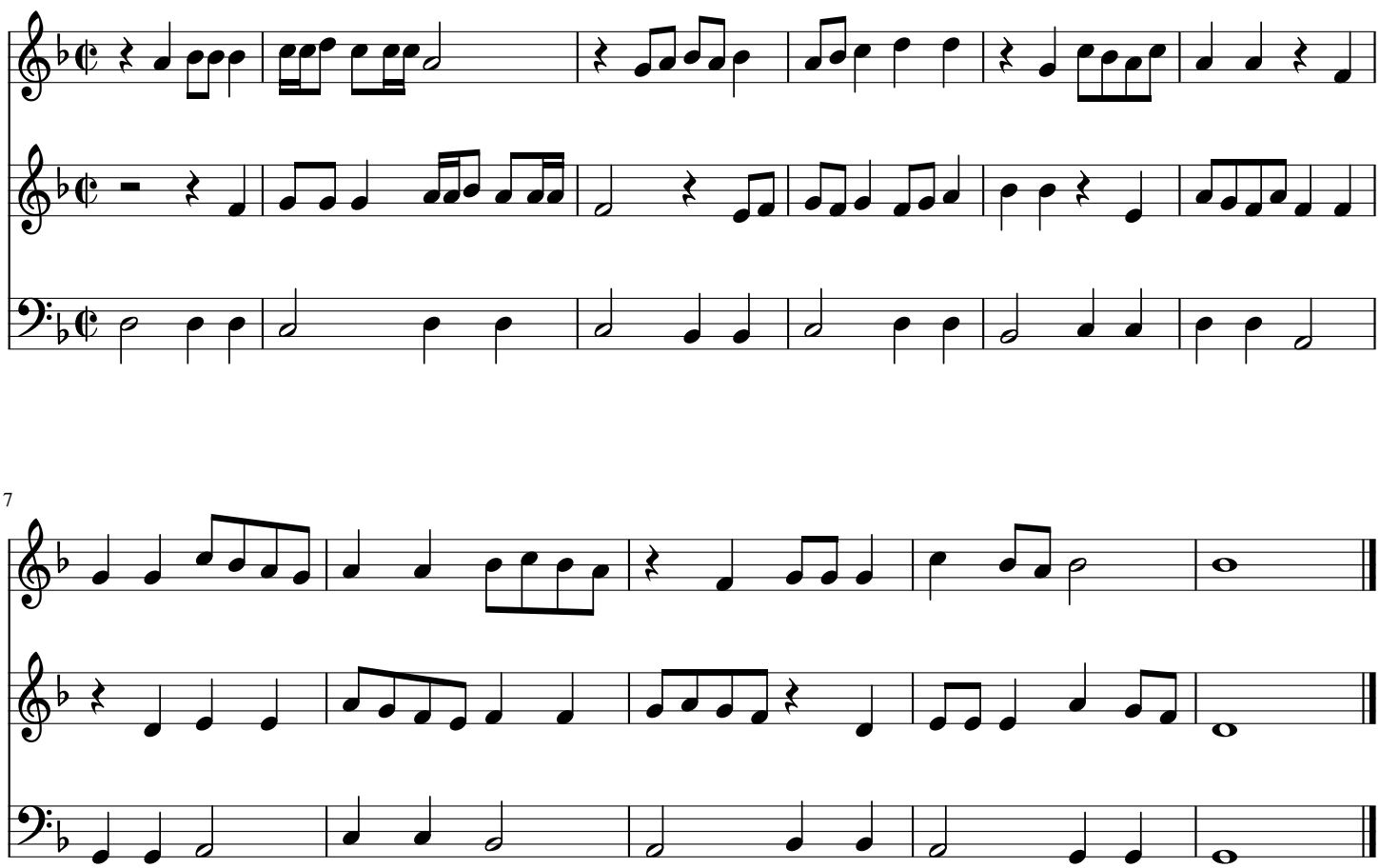

Atalanta fugiens

Atalanta XVI

M.Maier

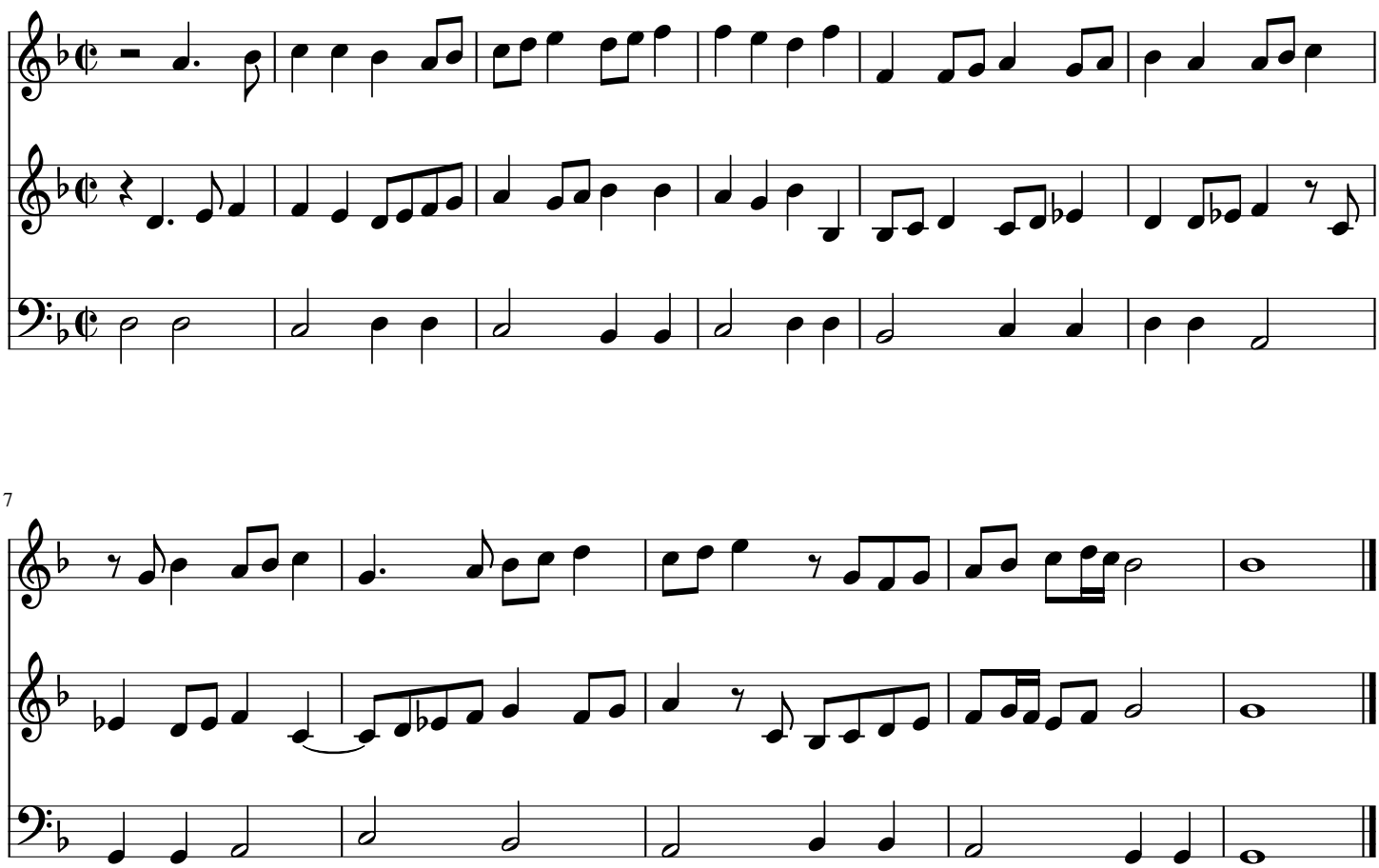

Atalanta fugiens

Atalanta XVII

M.Maier

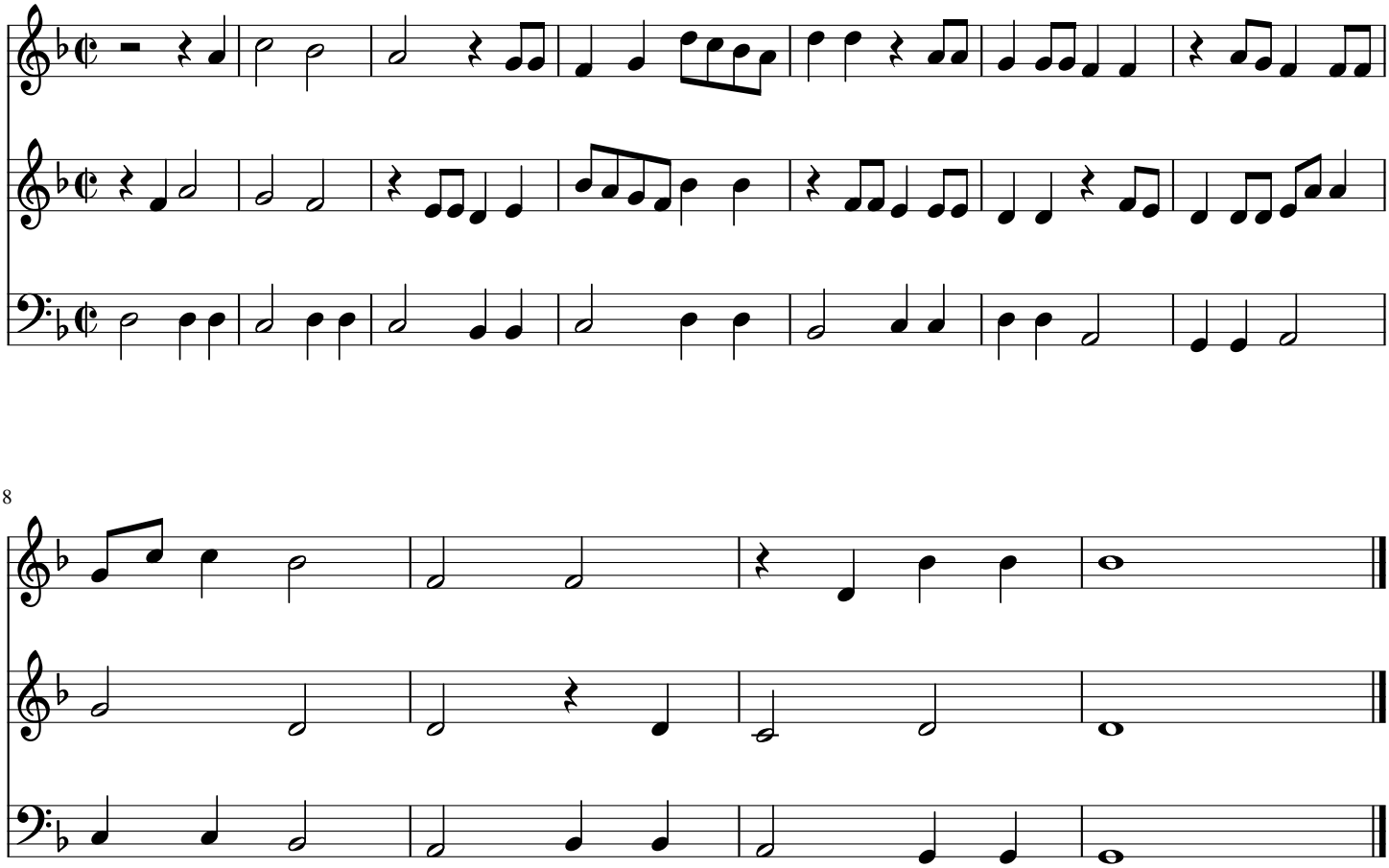

8

Atalanta fugiens

Atalanta XVIII

M.Maier

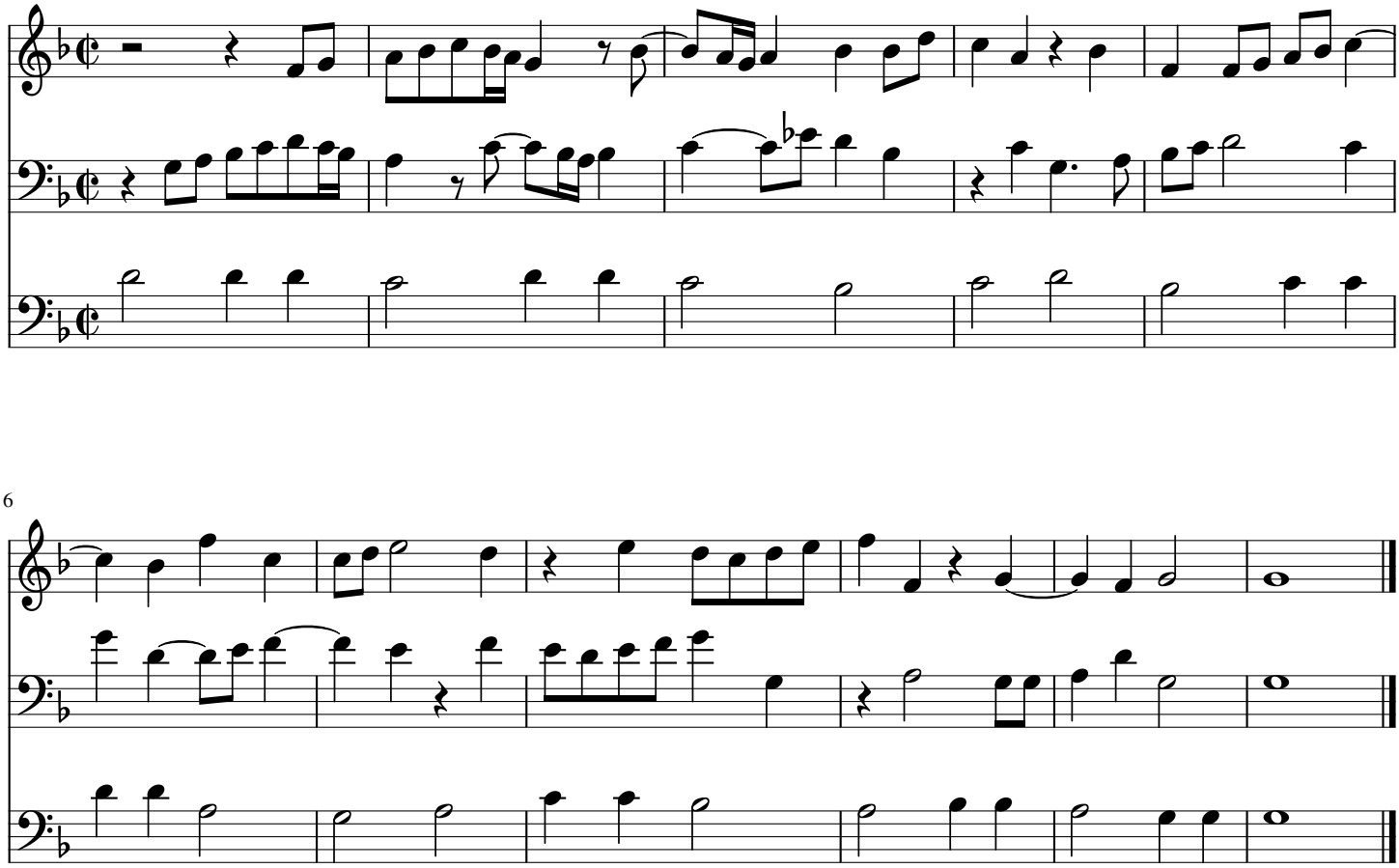

Atalanta fugiens

Atalanta XIX

M.Maier

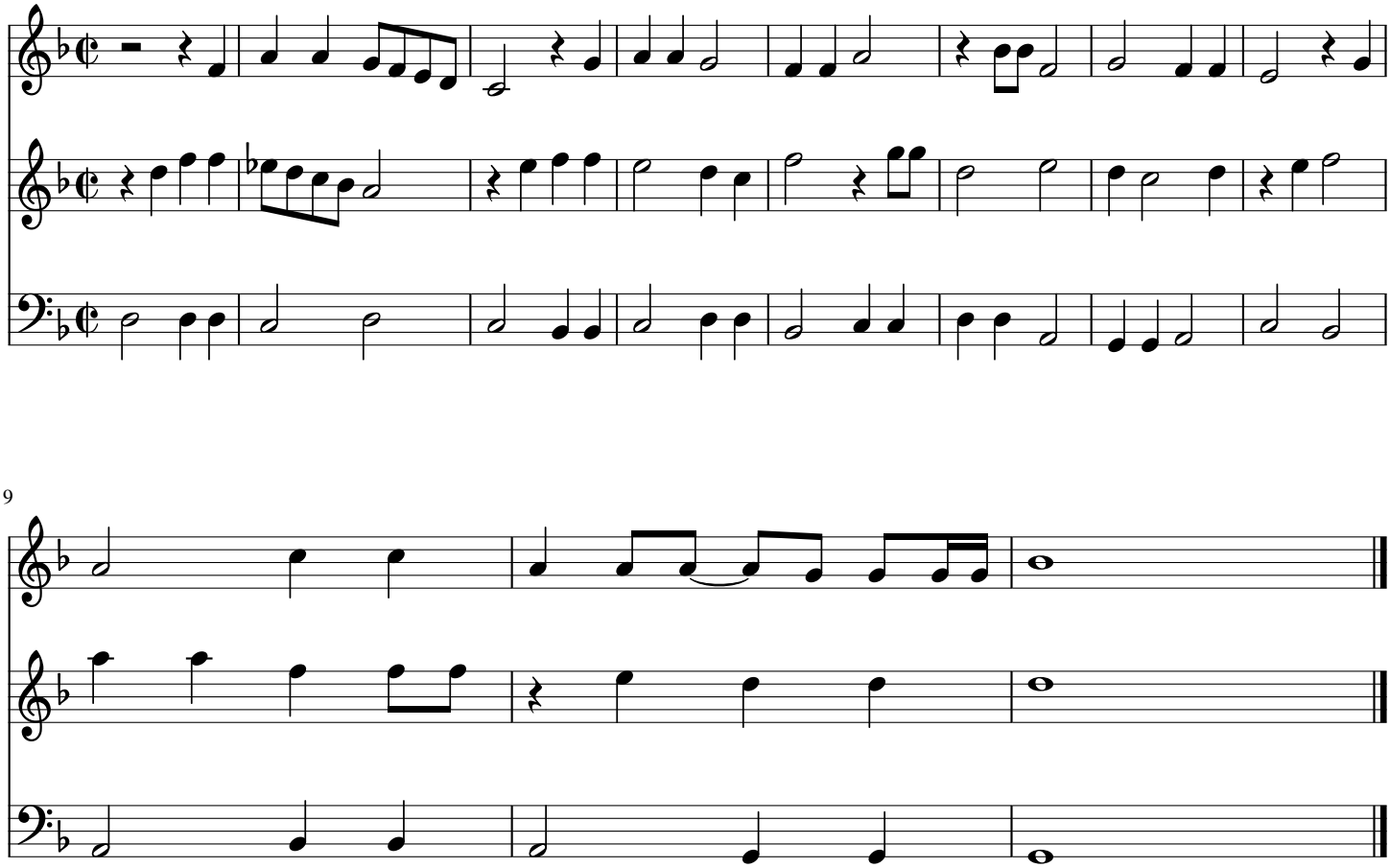

Atalanta fugiens

Atalanta XX

M.Maier

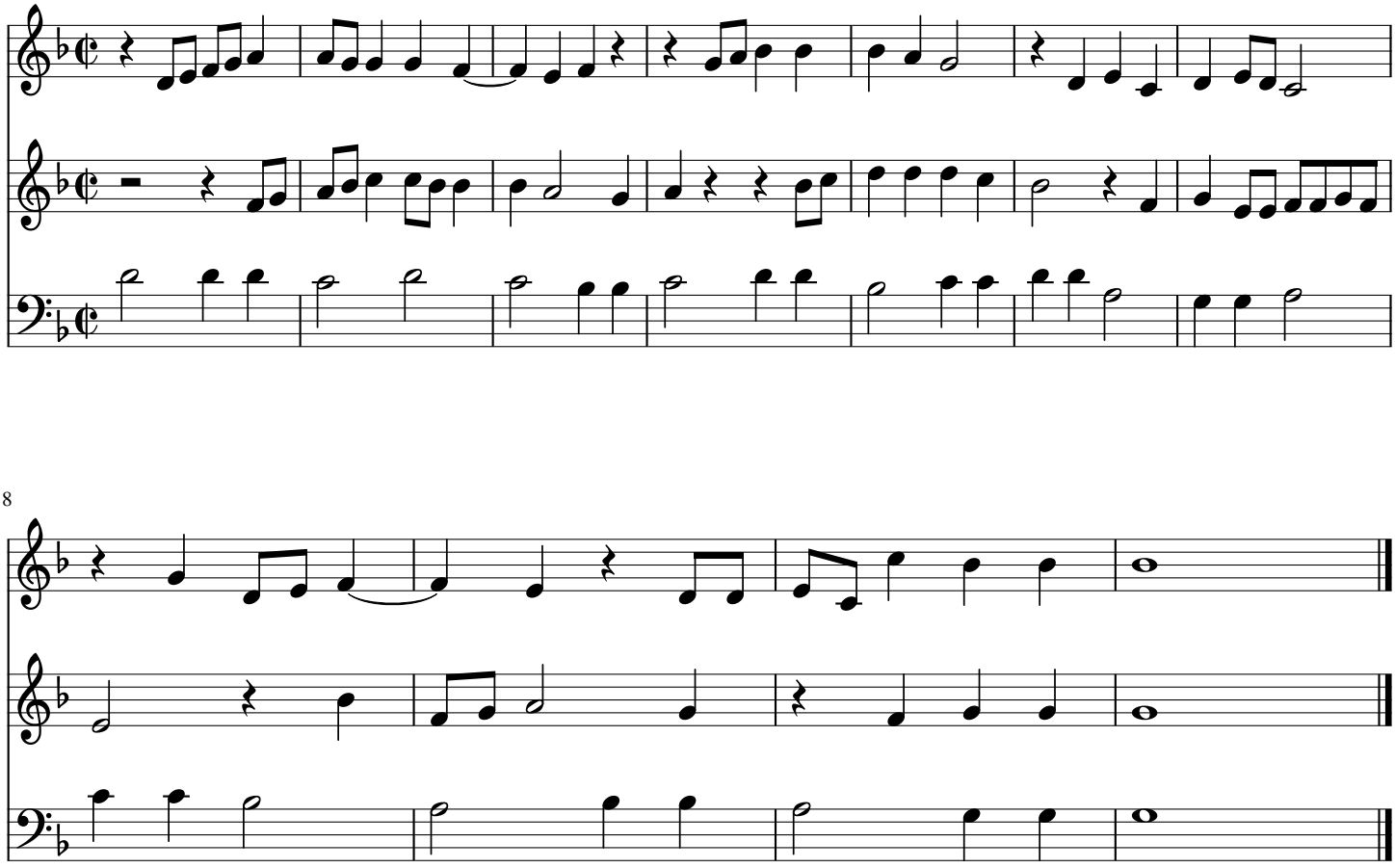

Atalanta fugiens

Atalanta XXI

M.Maier

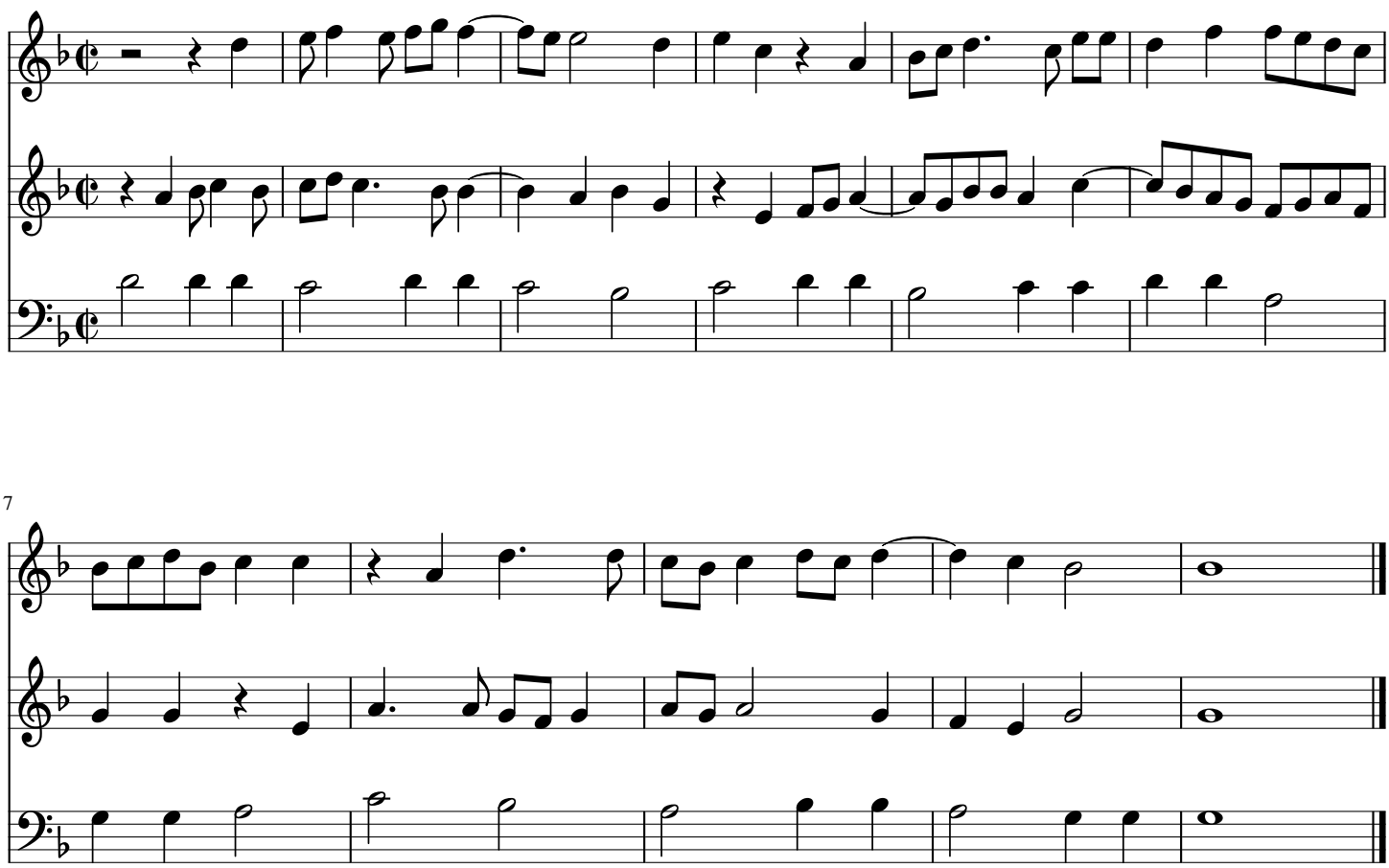

Atalanta fugiens

Atalanta XXII

M.Maier

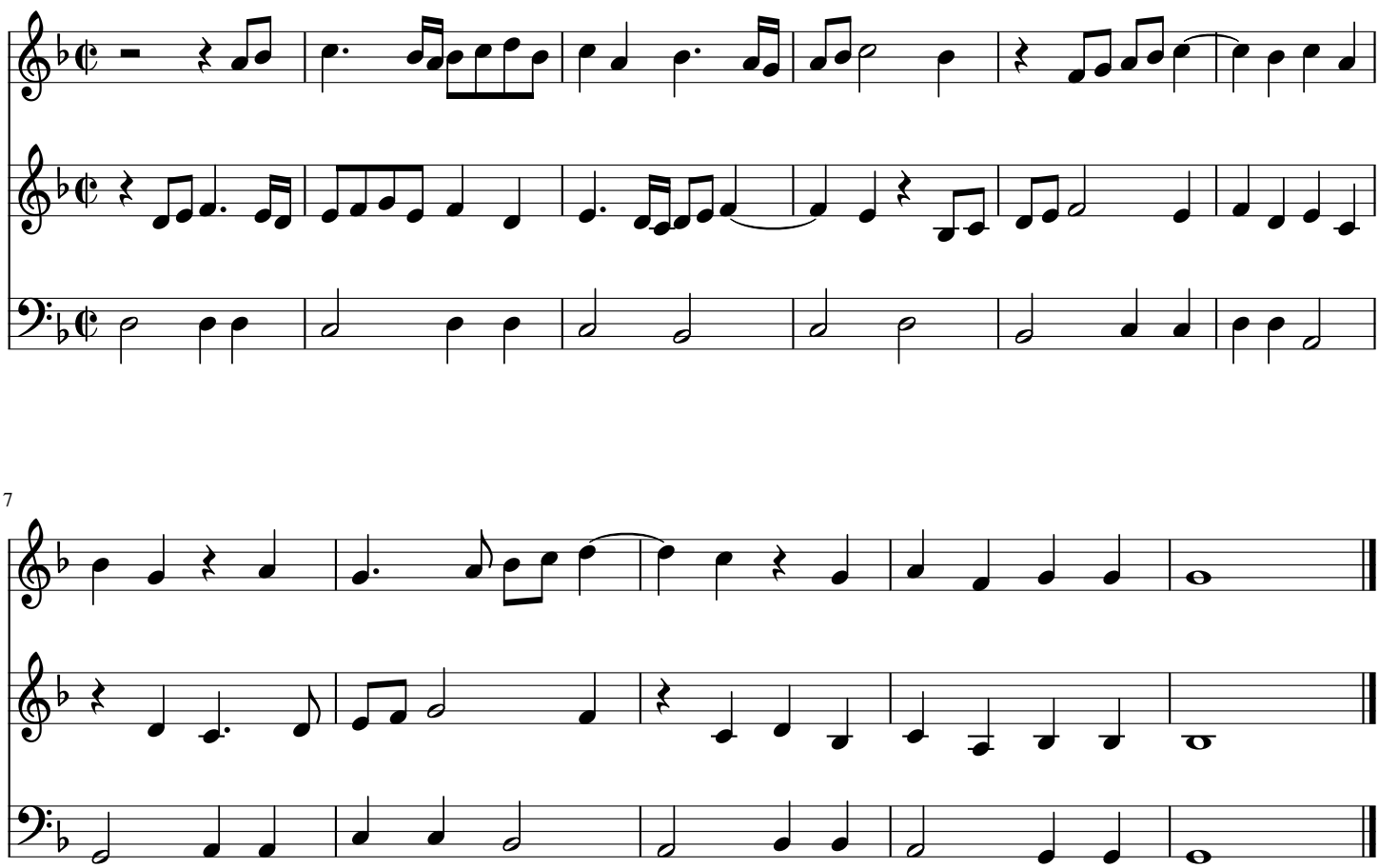

Atalanta fugiens

Atalanta XXIII

M.Maier

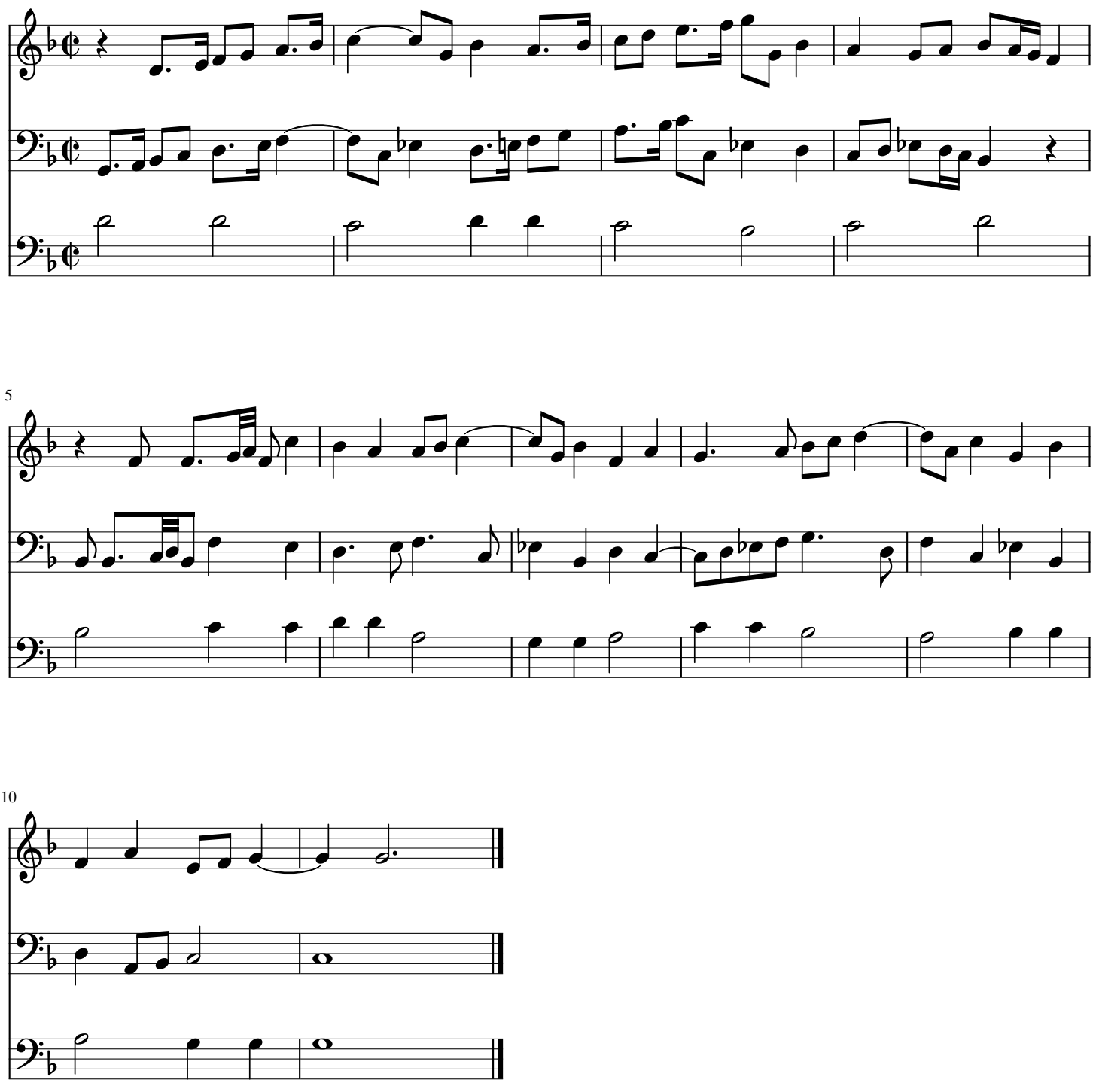

Atalanta fugiens

Atalanta XXIV

M.Maier

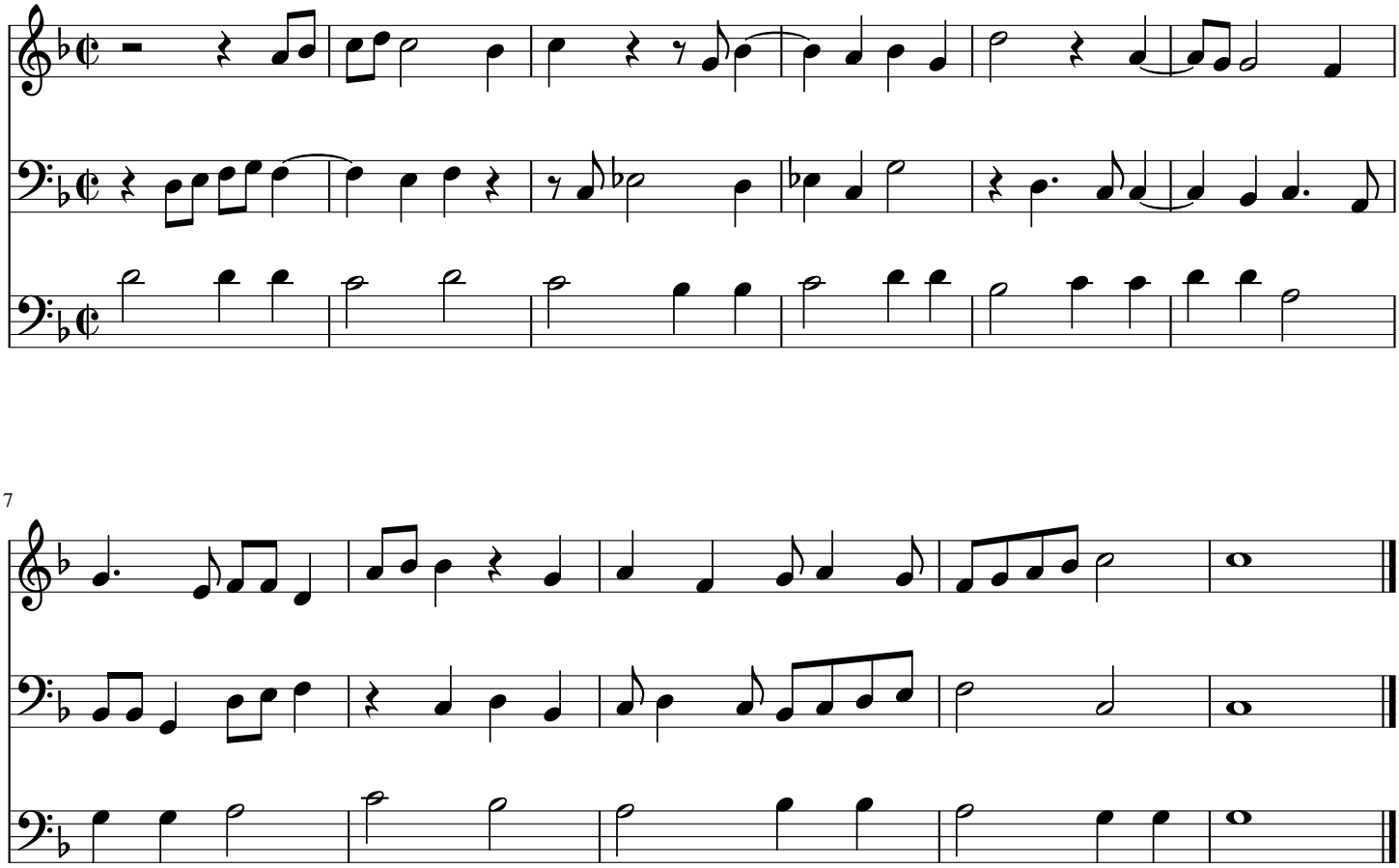

Atalanta fugiens

Atalanta XXV

M.Maier

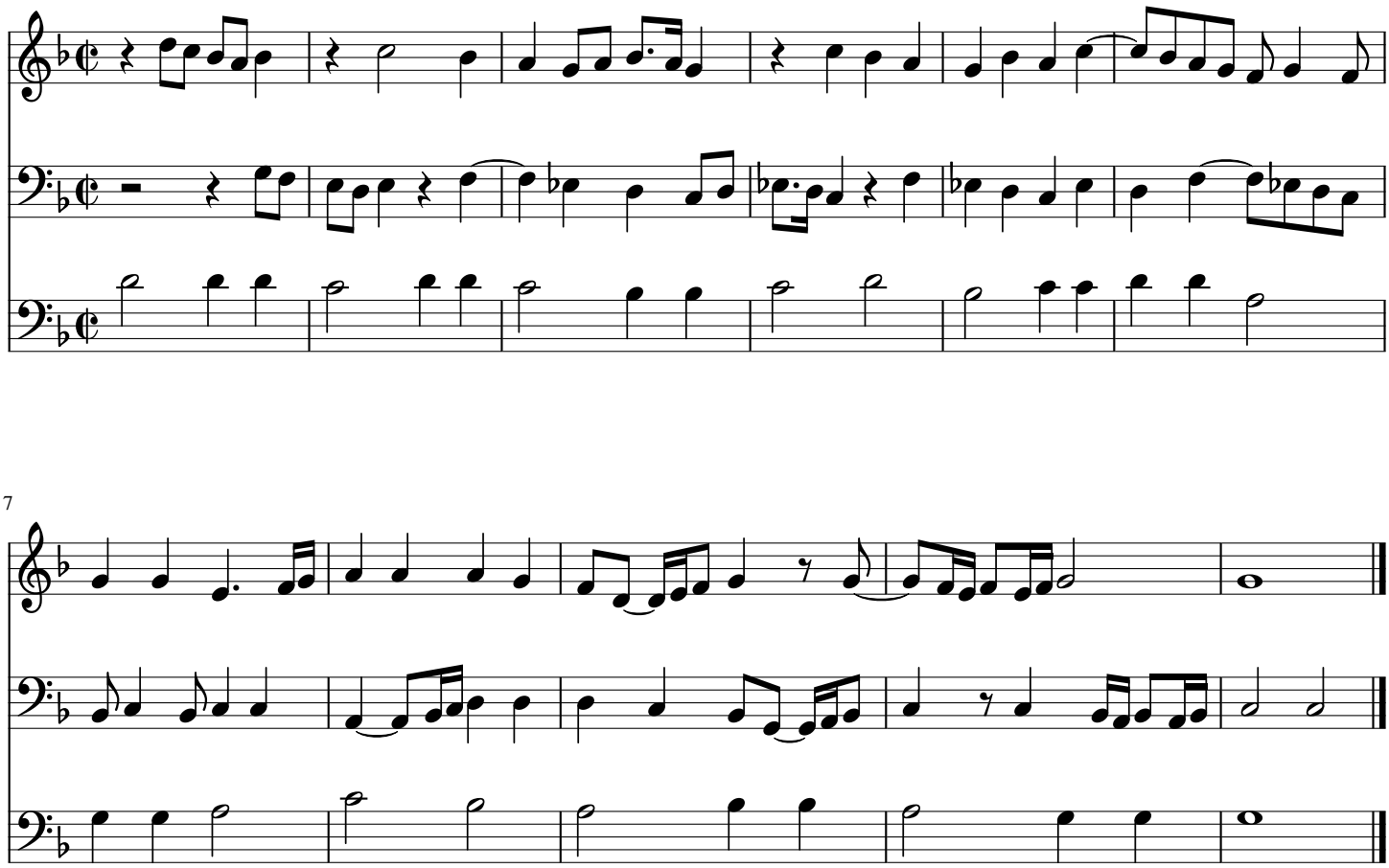

Atalanta fugiens

Atalanta XXVI

M.Maier

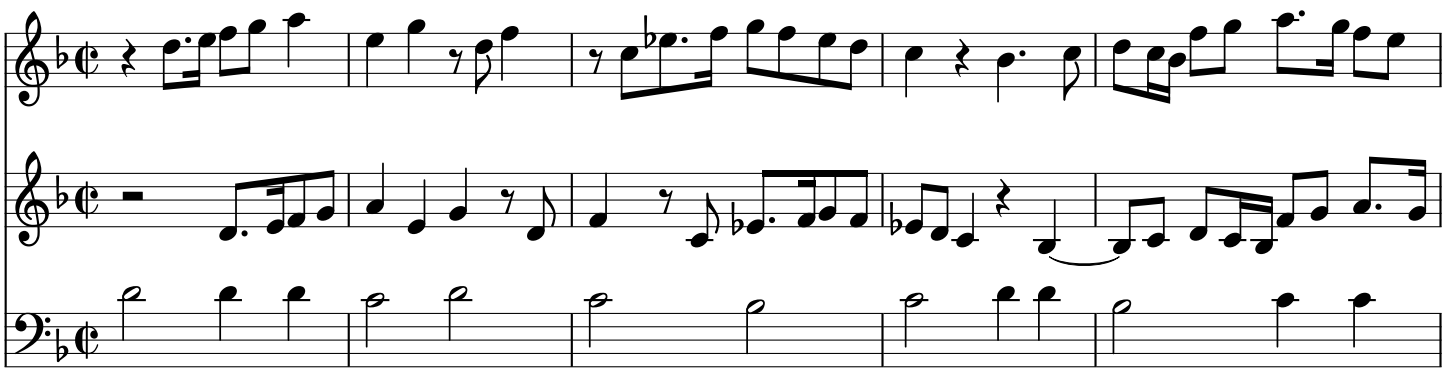

6

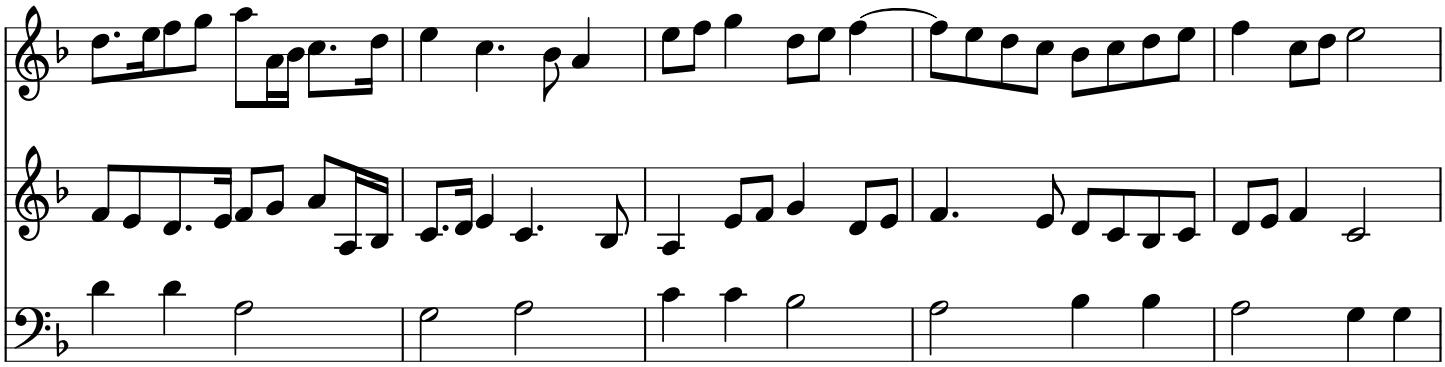

11

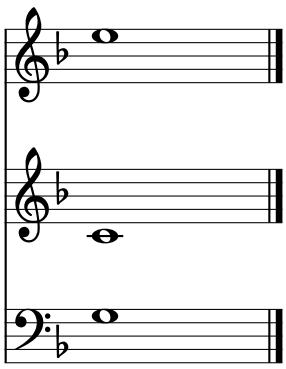

Atalanta fugiens

Atalanta XXVII

M.Maier

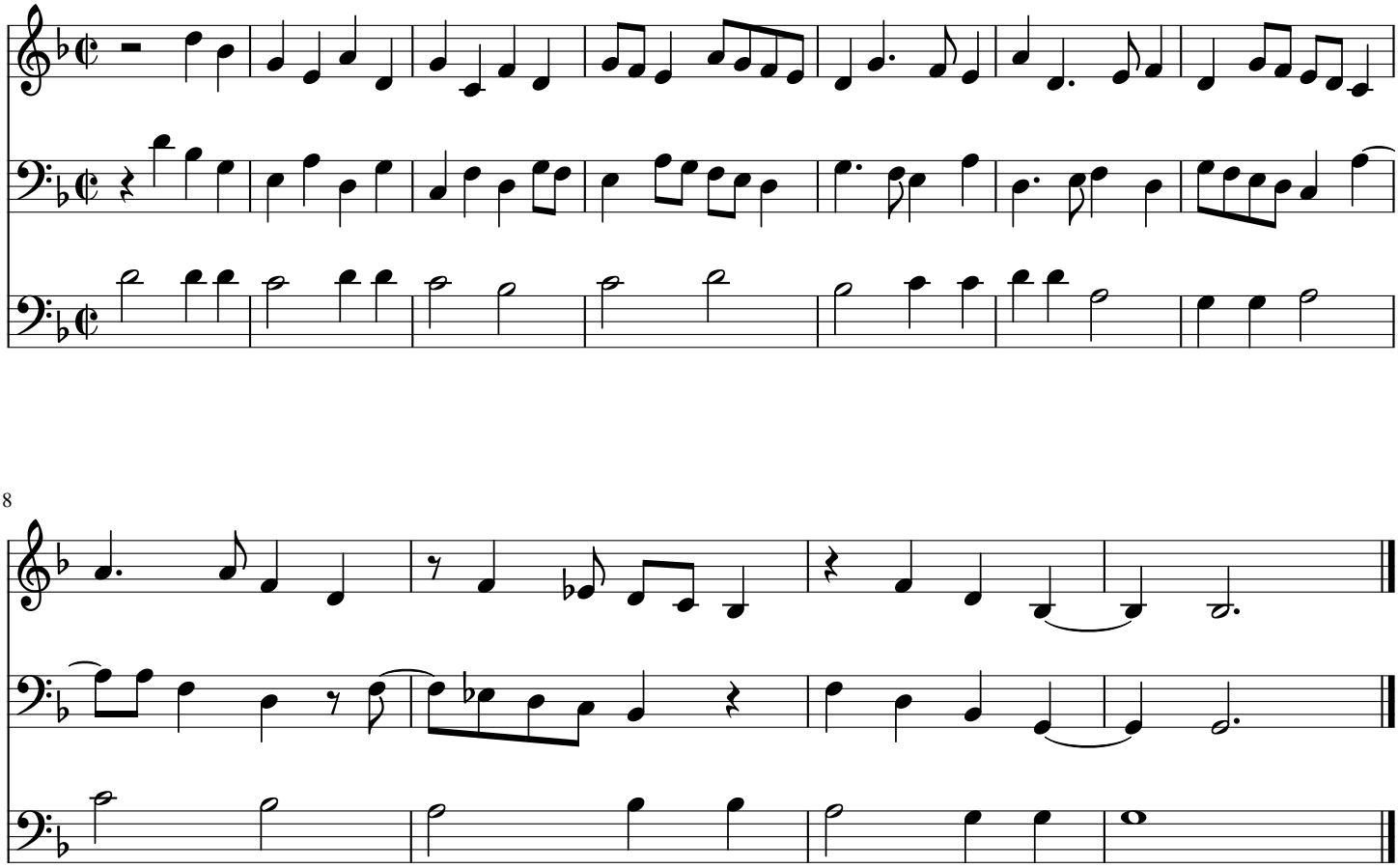

Atalanta fugiens

Atalanta XXVIII

M.Maier

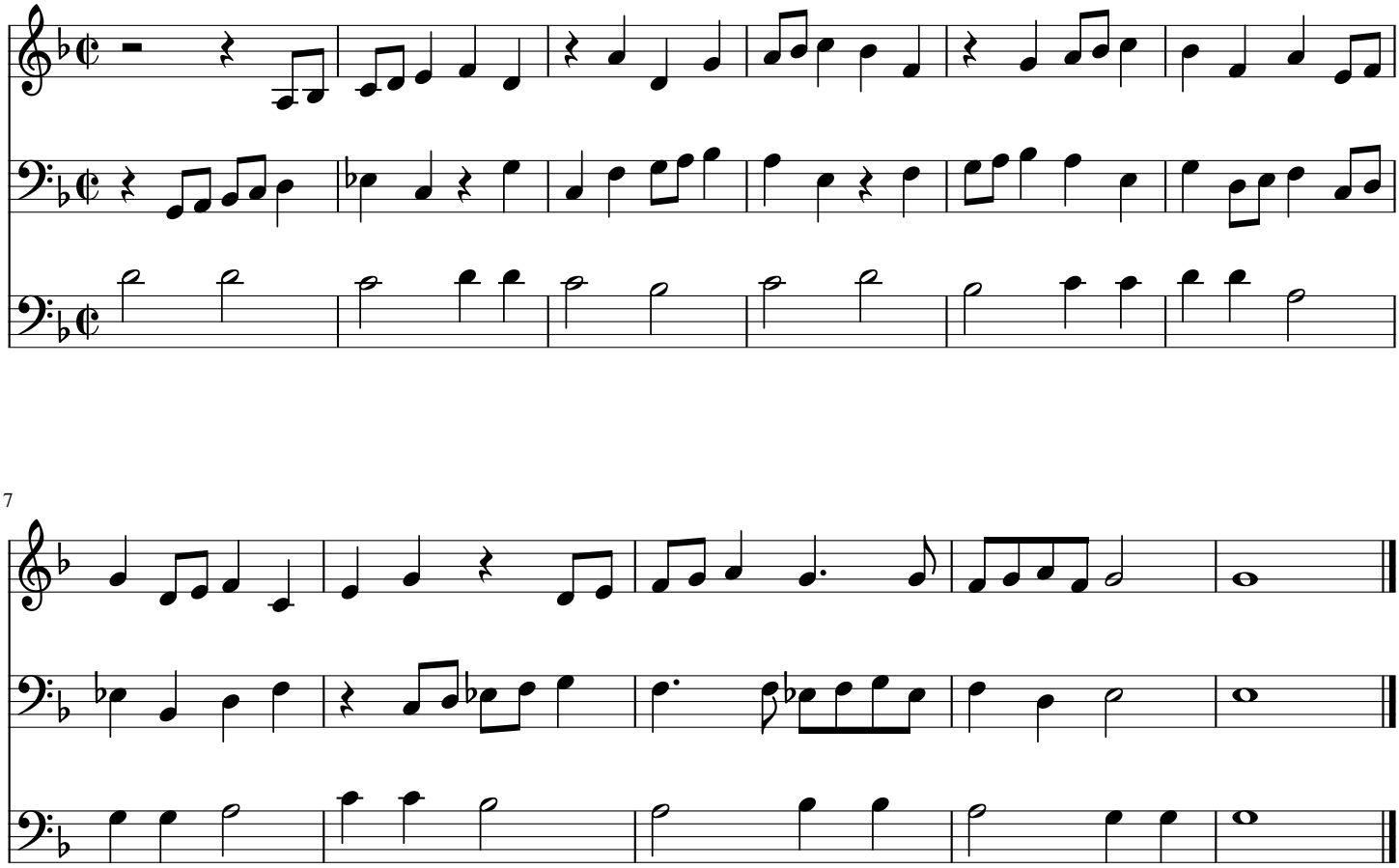

Atalanta fugiens

Atalanta XXIX

M.Maier

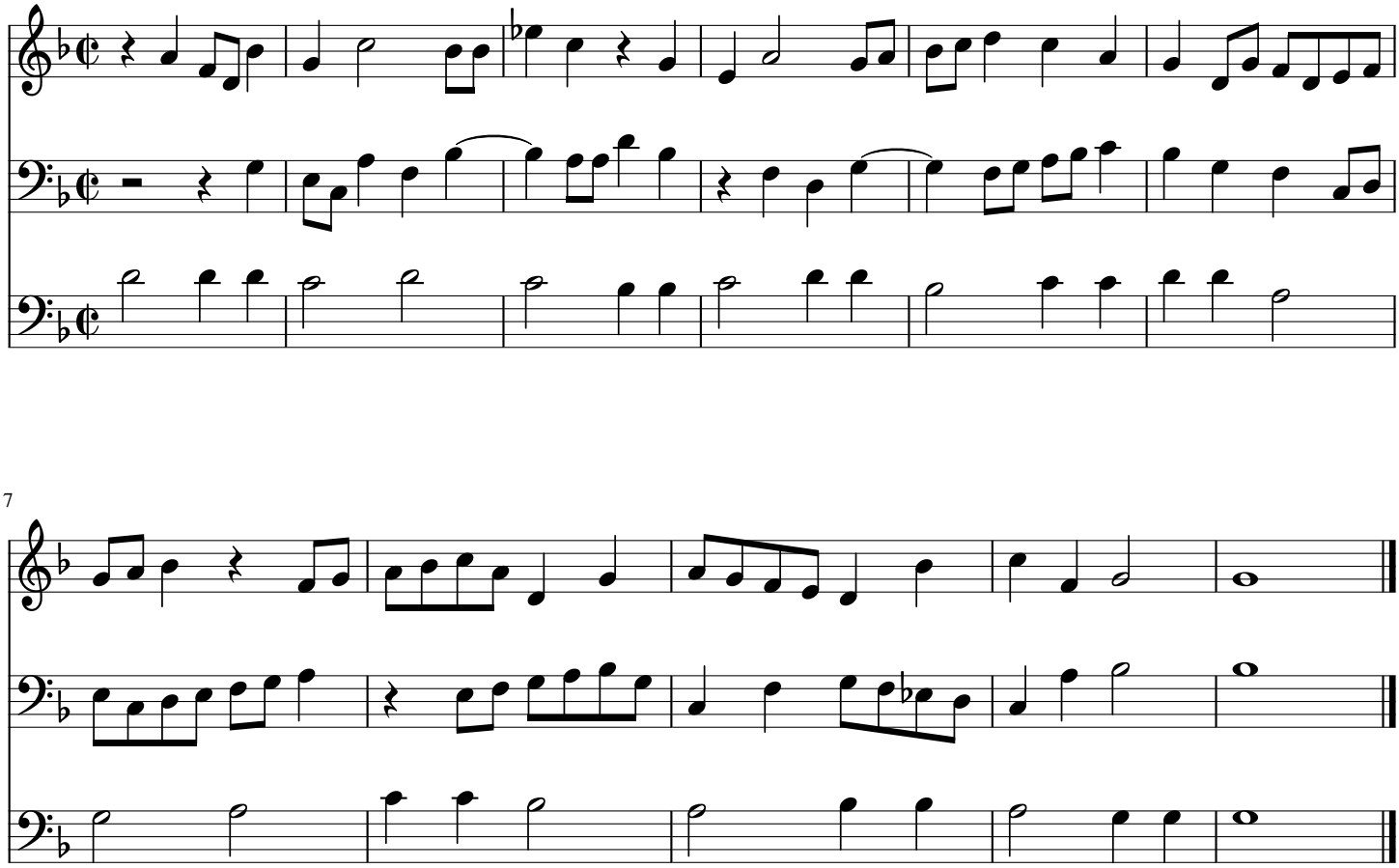

Atalanta fugiens

Atalanta XXX

M.Maier

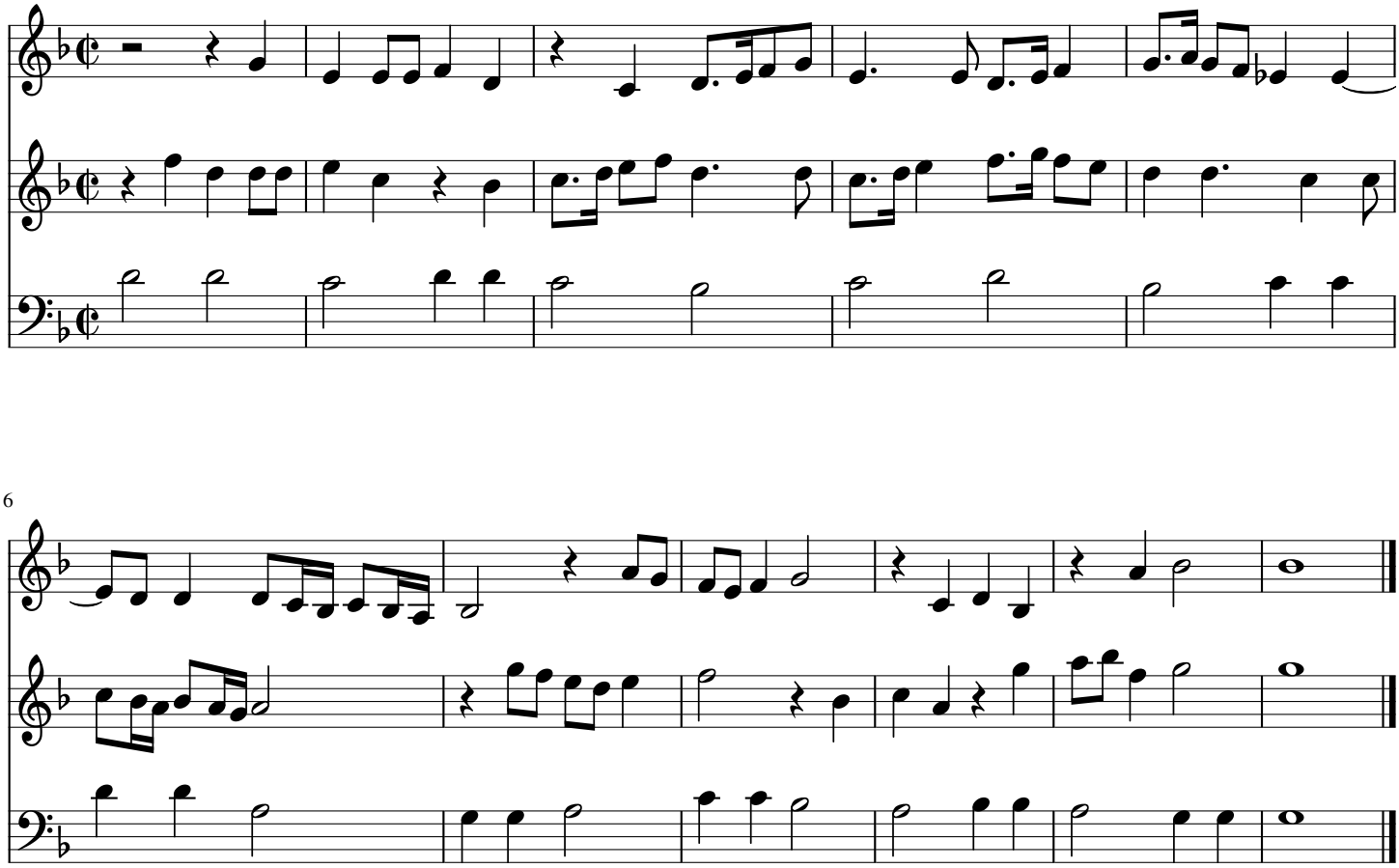

Atalanta fugiens

Atalanta XXXI

M.Maier

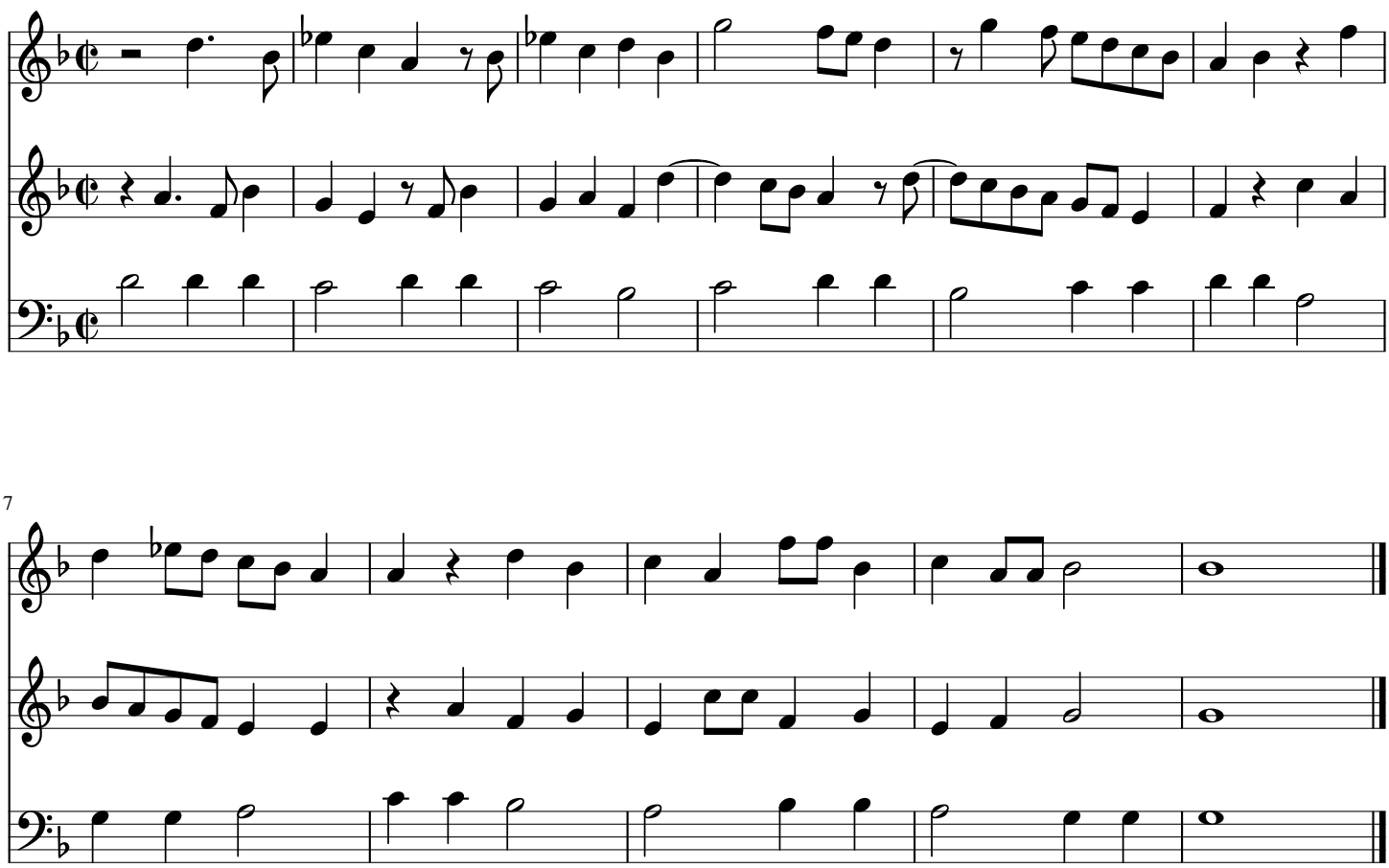

Atalanta fugiens

Atalanta XXXII

M.Maier

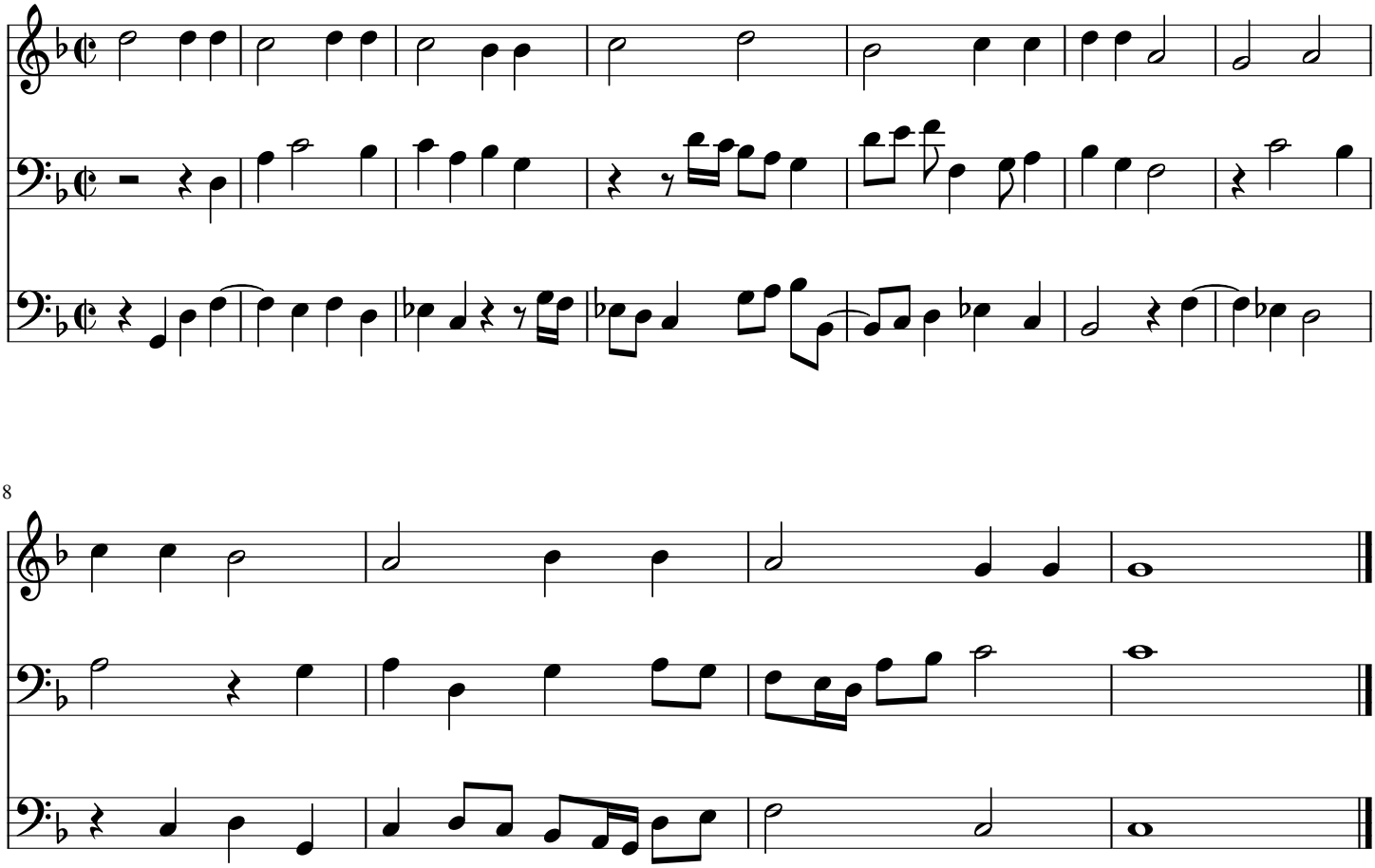

Atalanta fugiens

Atalanta XXXIII

M.Maier

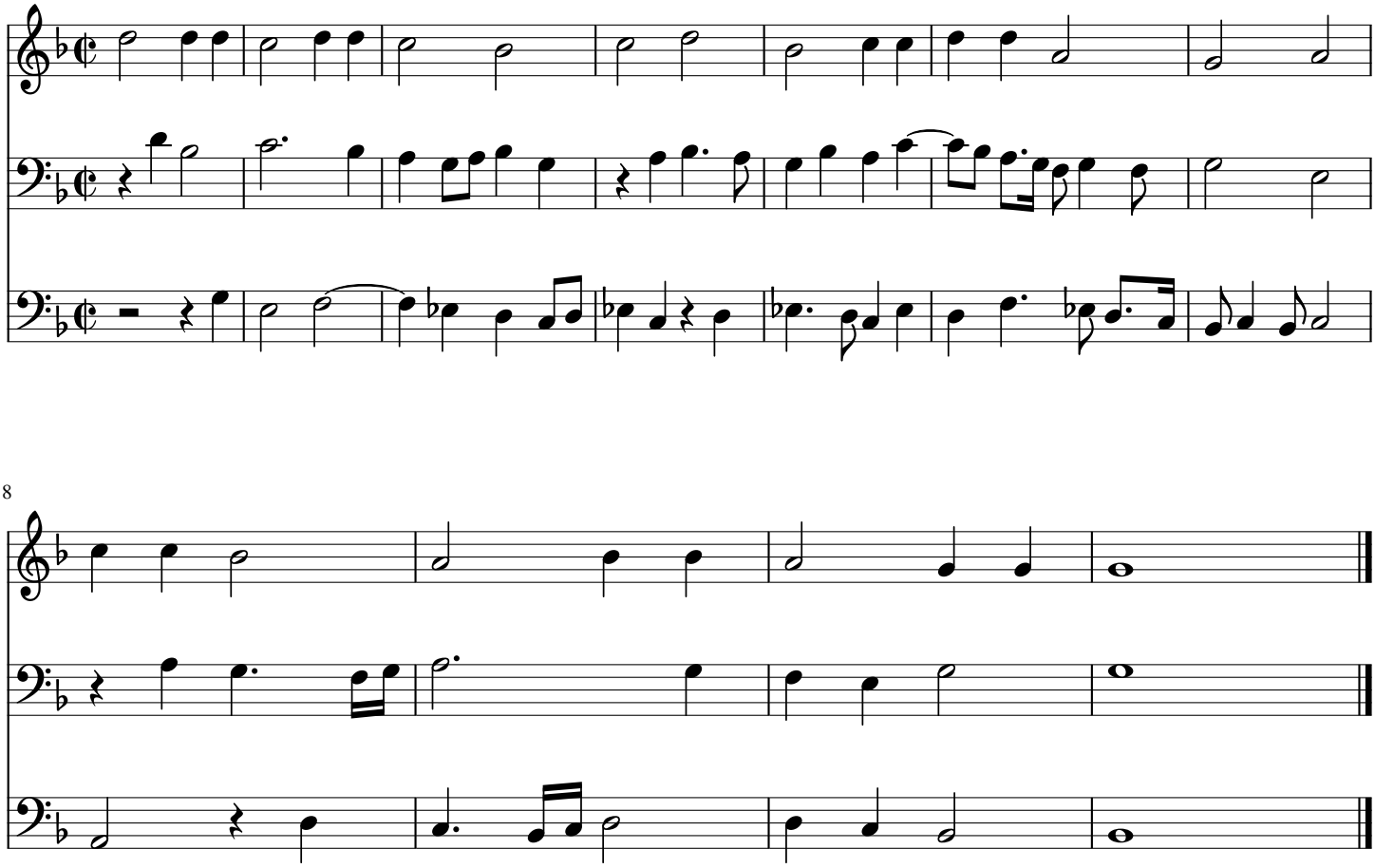

Atalanta fugiens

Atalanta XXXIV

M.Maier

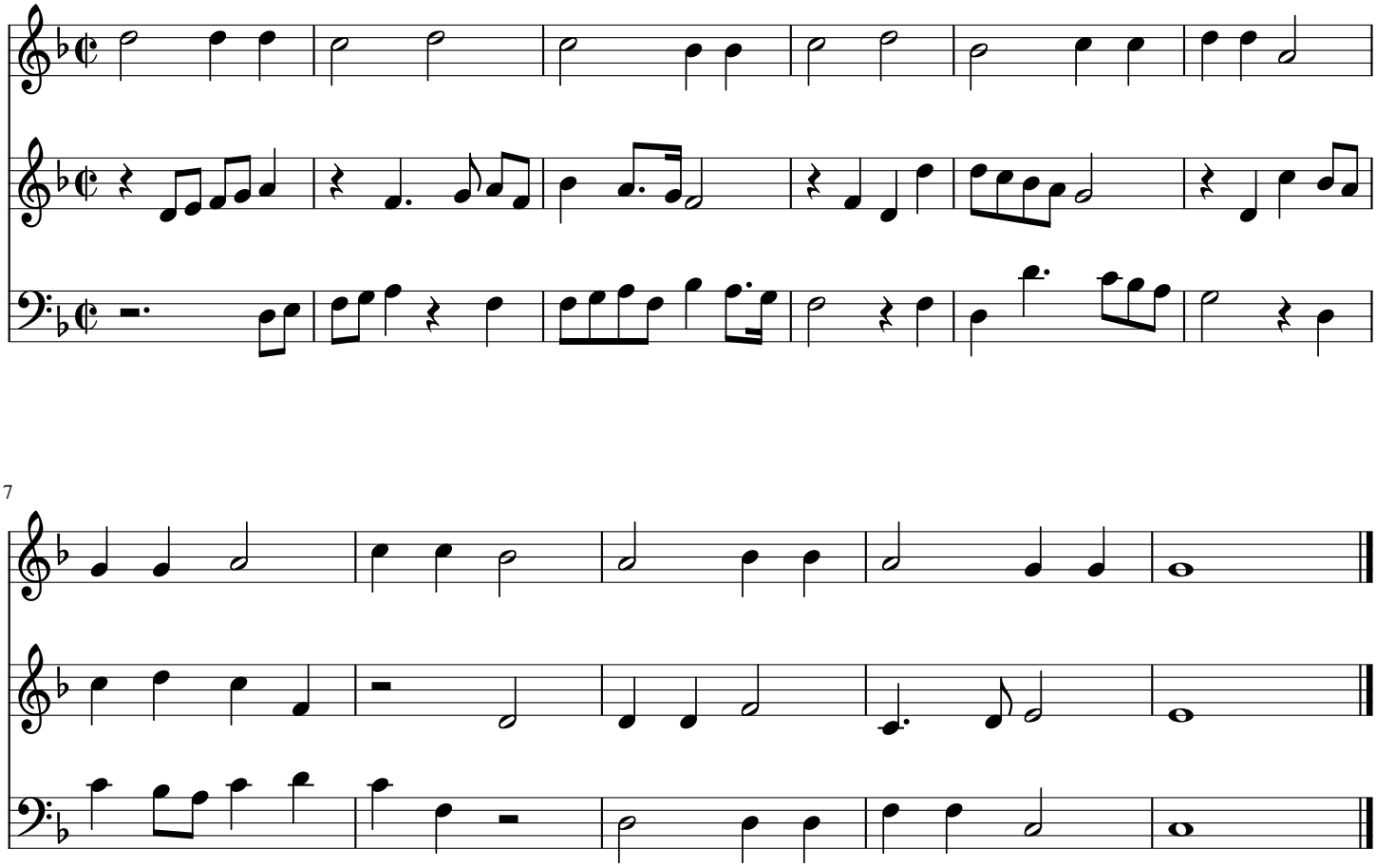

Atalanta fugiens

Atalanta XXXV

M.Maier

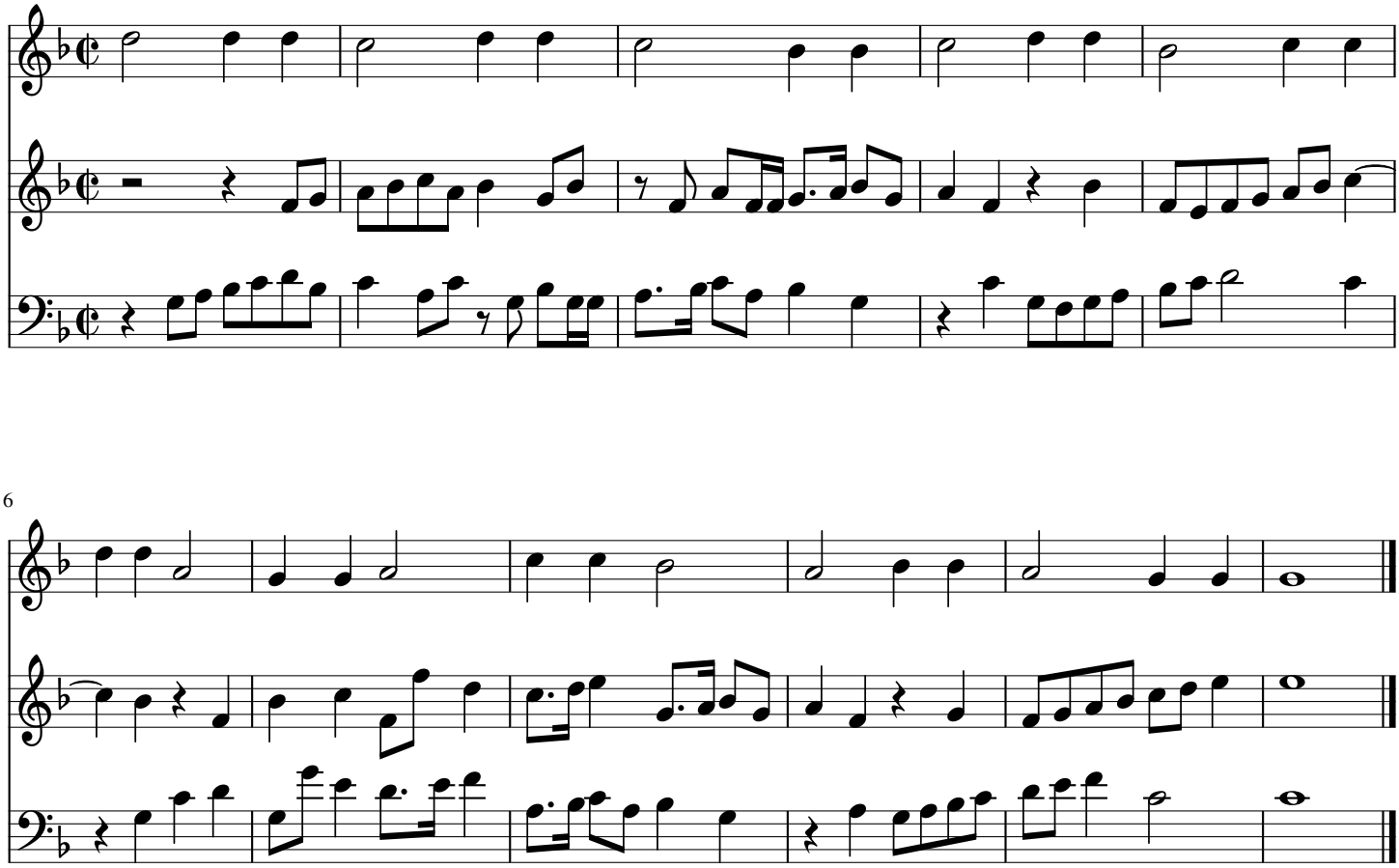

Atalanta fugiens

Atalanta XXXVI

M.Maier

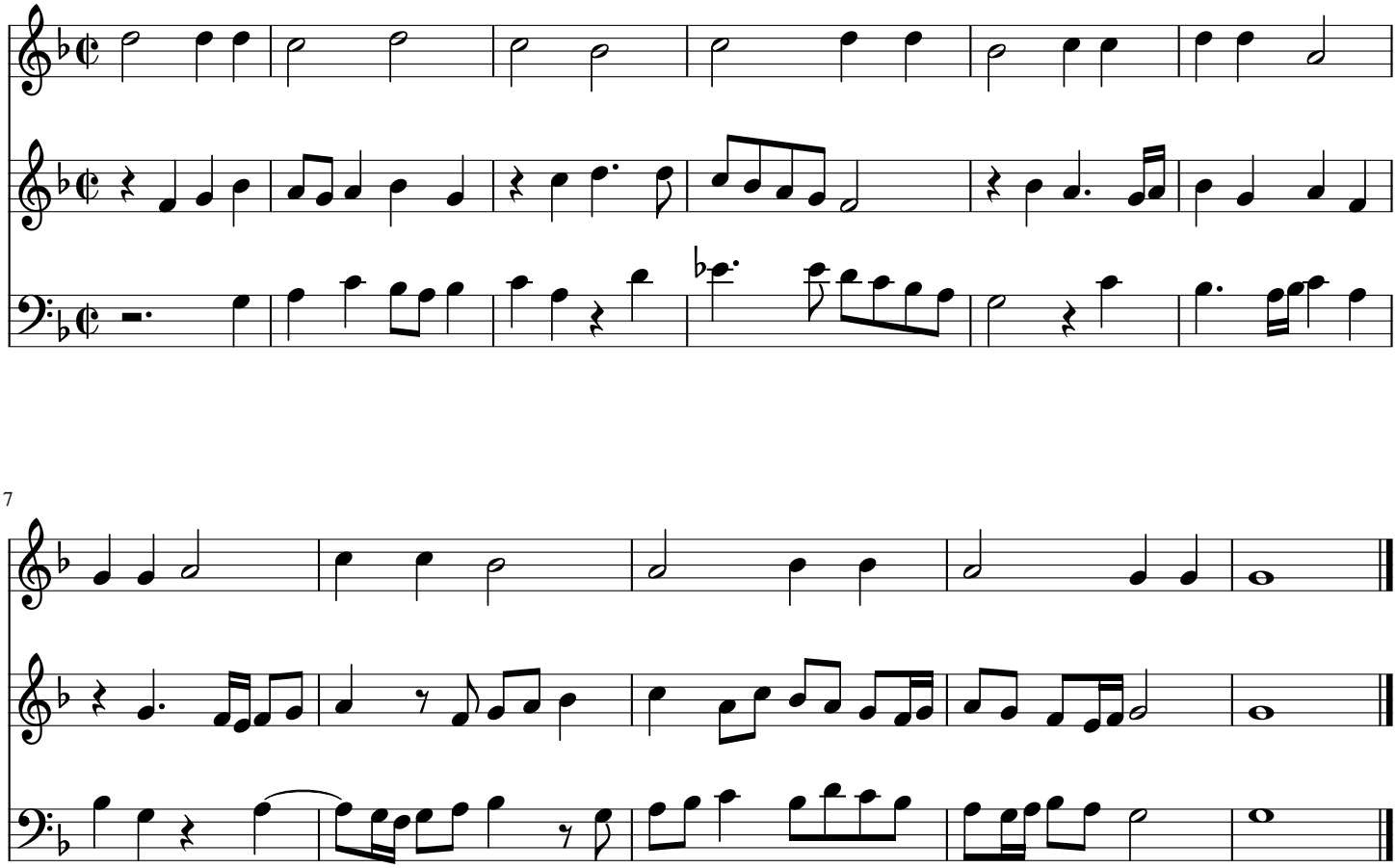

Atalanta fugiens

Atalanta XXXVII

M.Maier

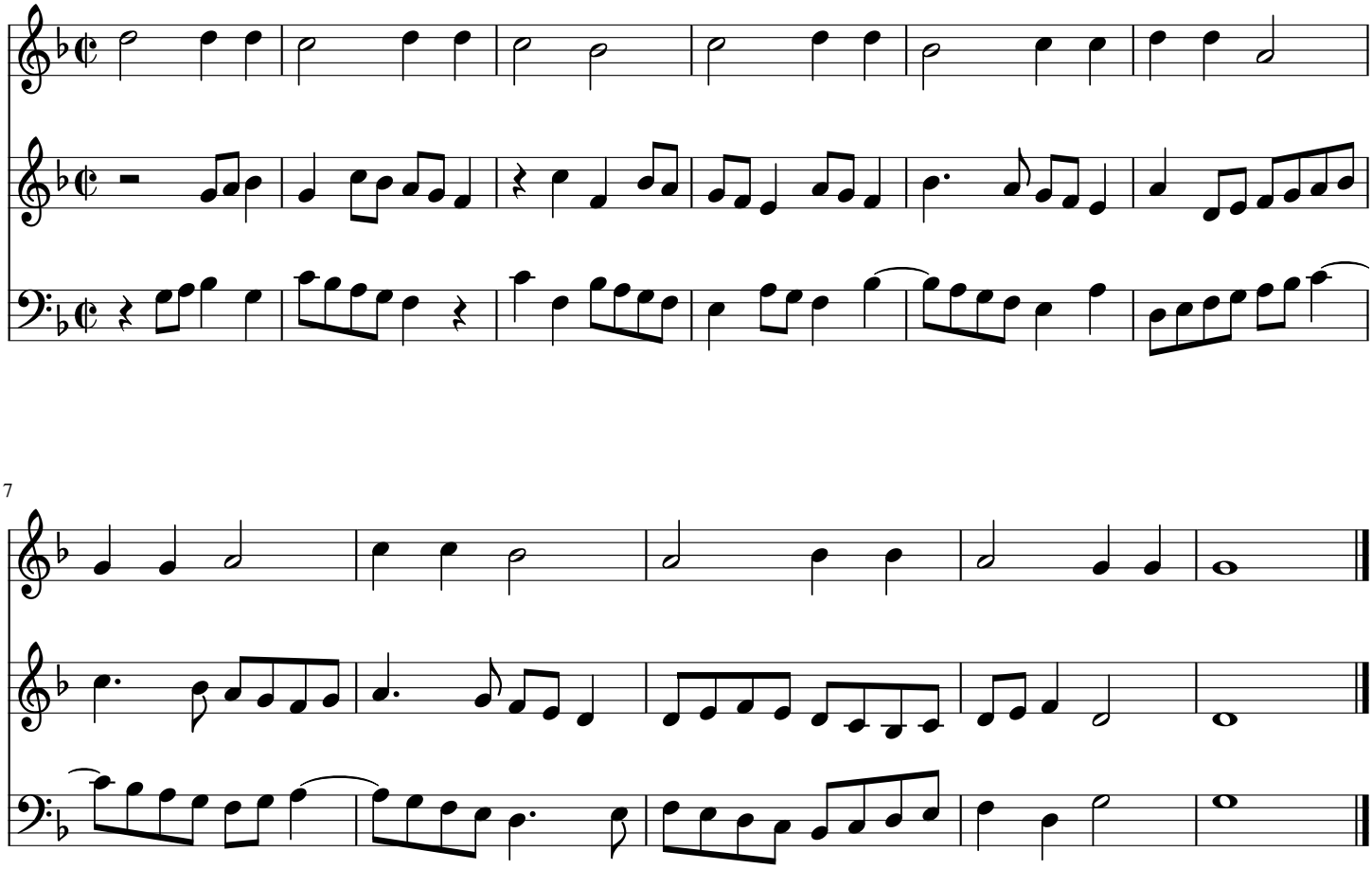

Atalanta fugiens

AtalantaXXXVIII

M.Maier

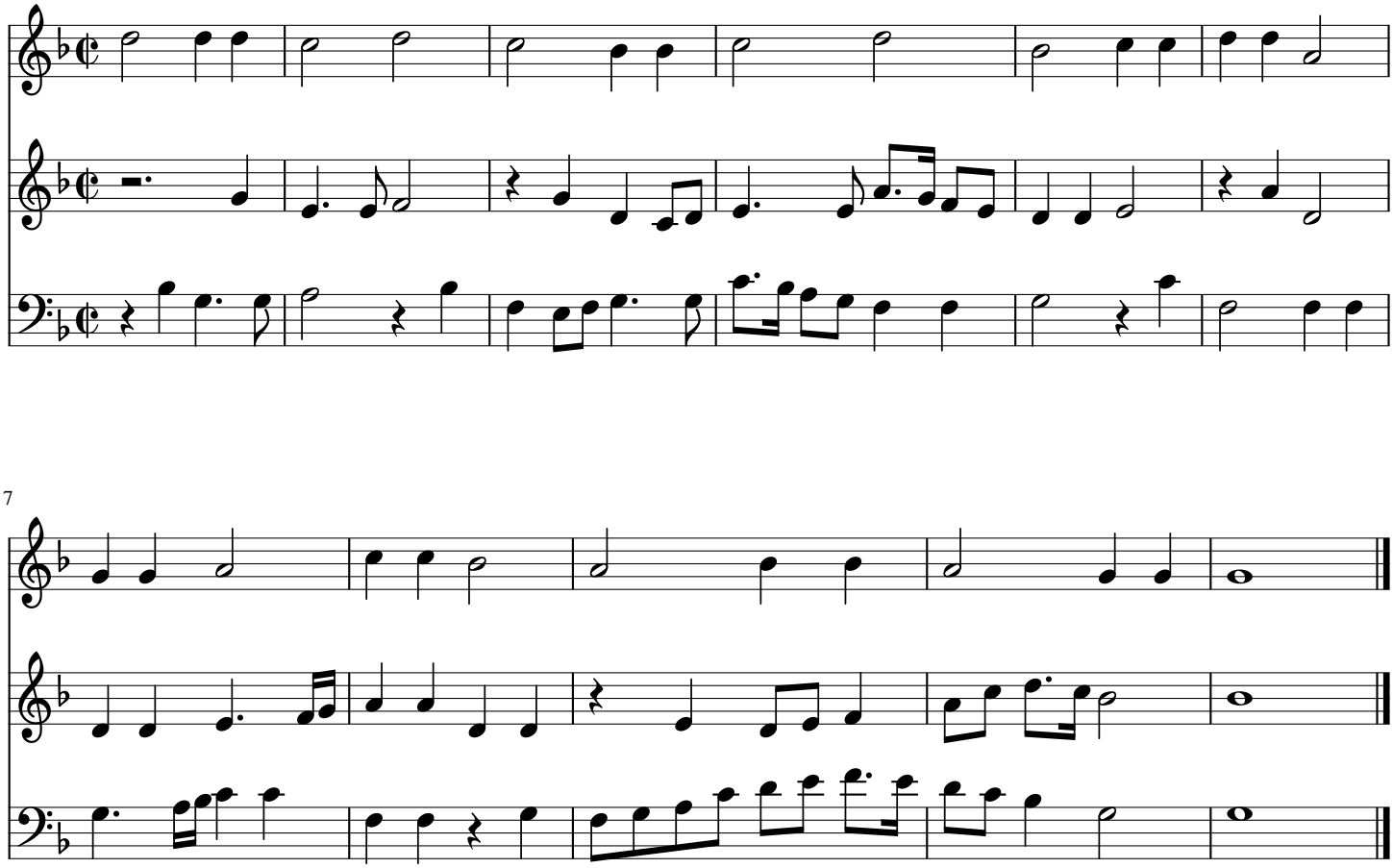

Atalanta fugiens

Atalanta XXXIX

M.Maier

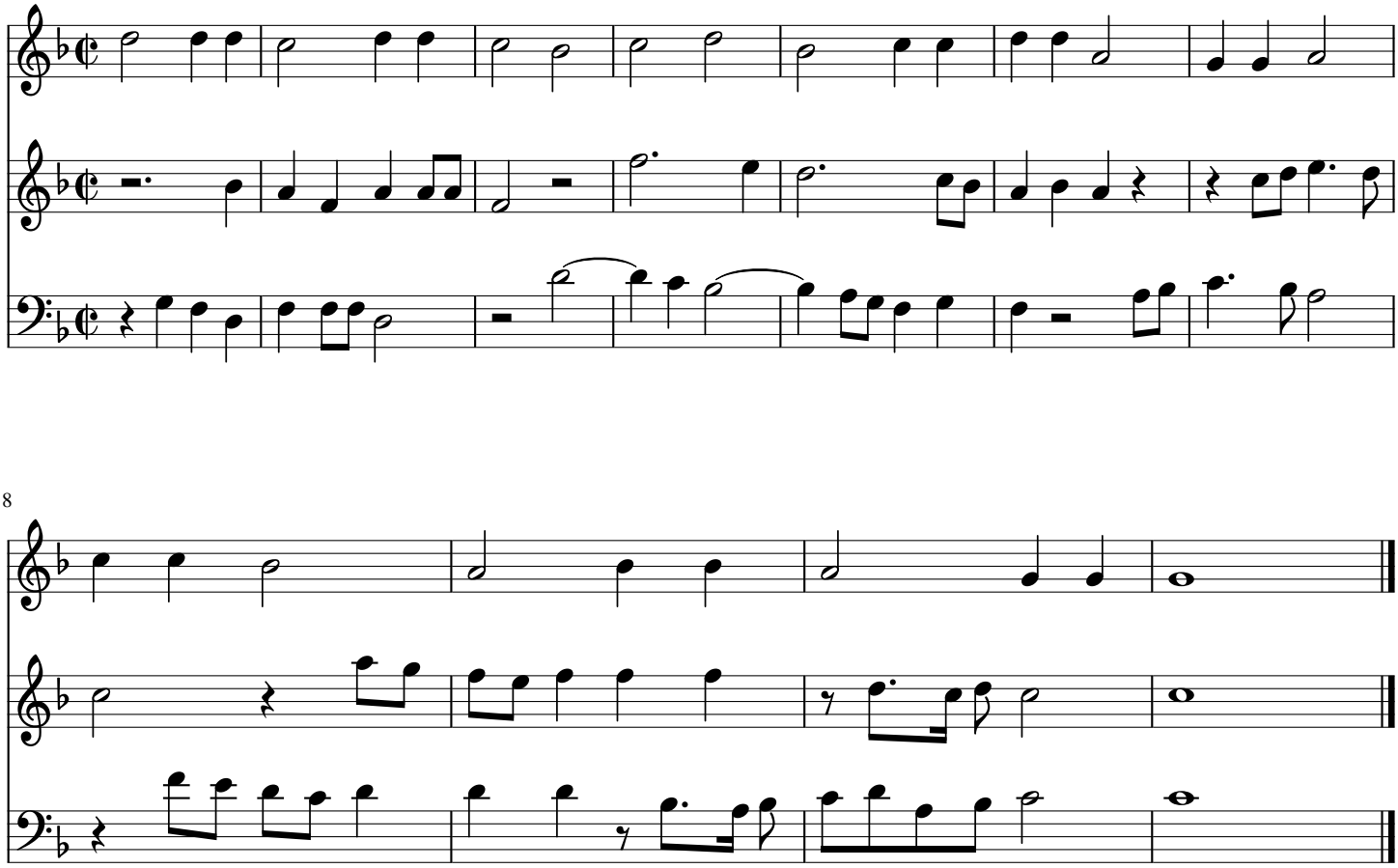

Atalanta fugiens

Atalanta XL

M.Maier

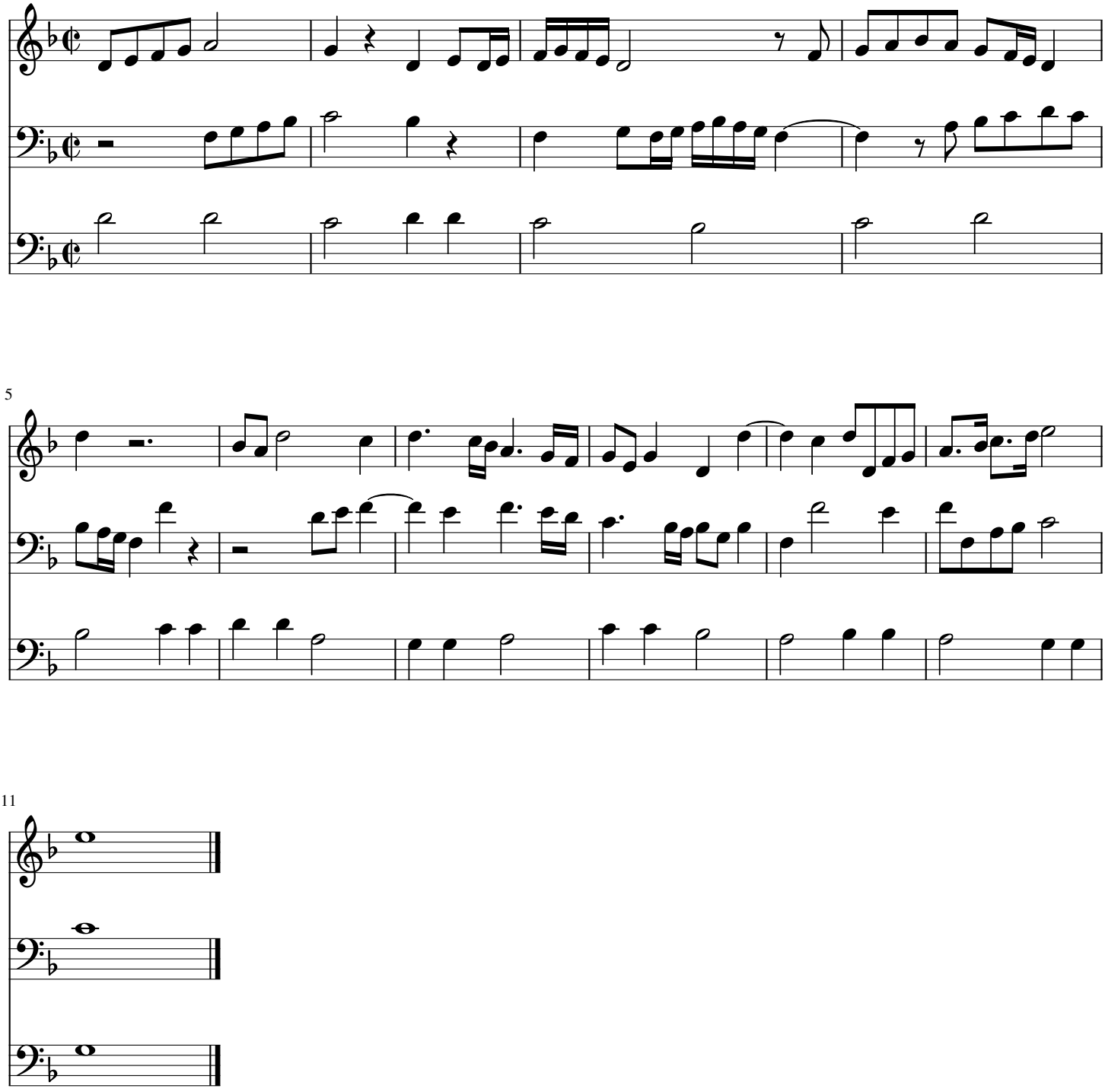

Atalanta fugiens

Atalanta XLI

M.Maier

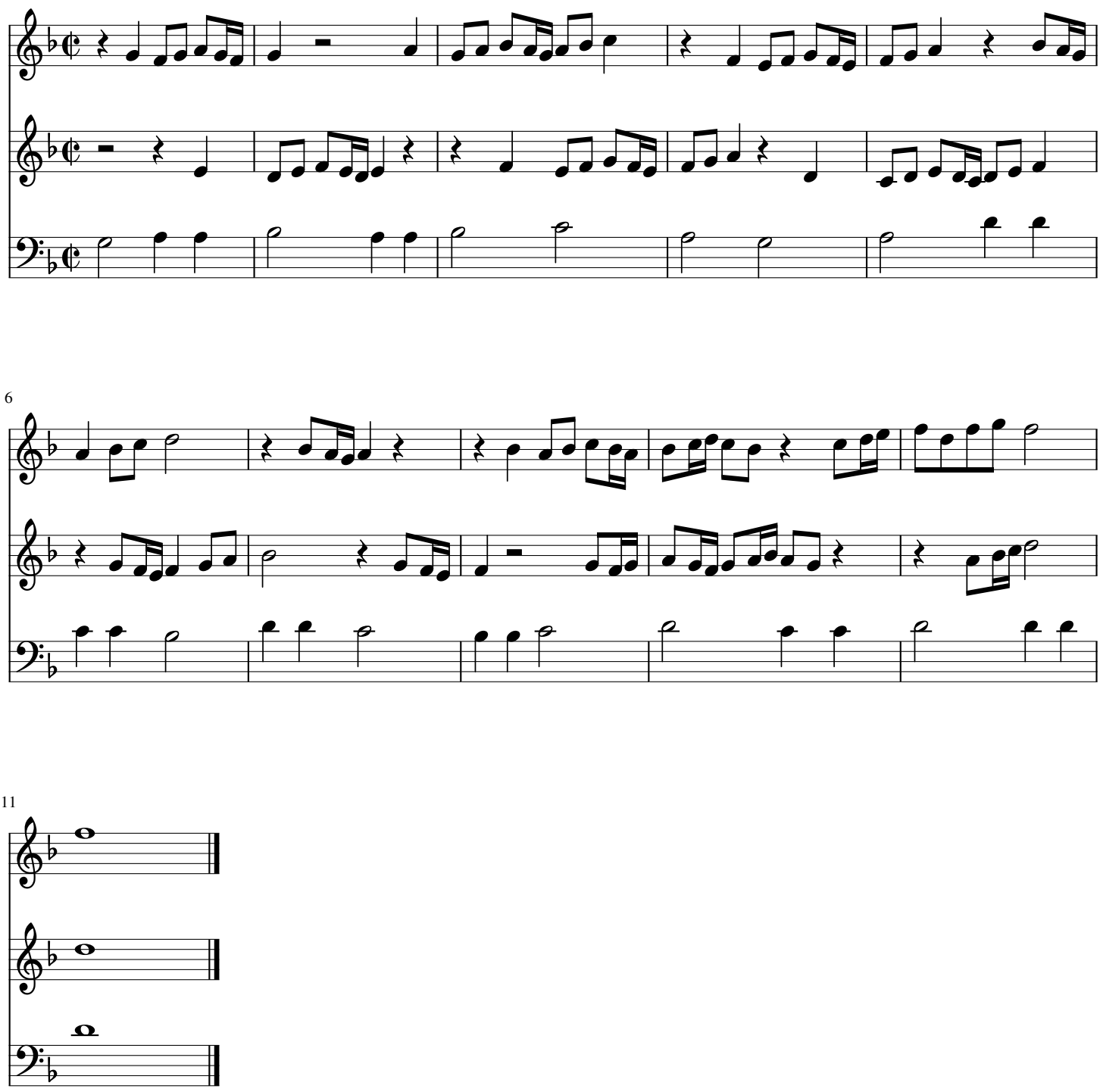

Atalanta fugiens

Atalanta XLII

M.Maier

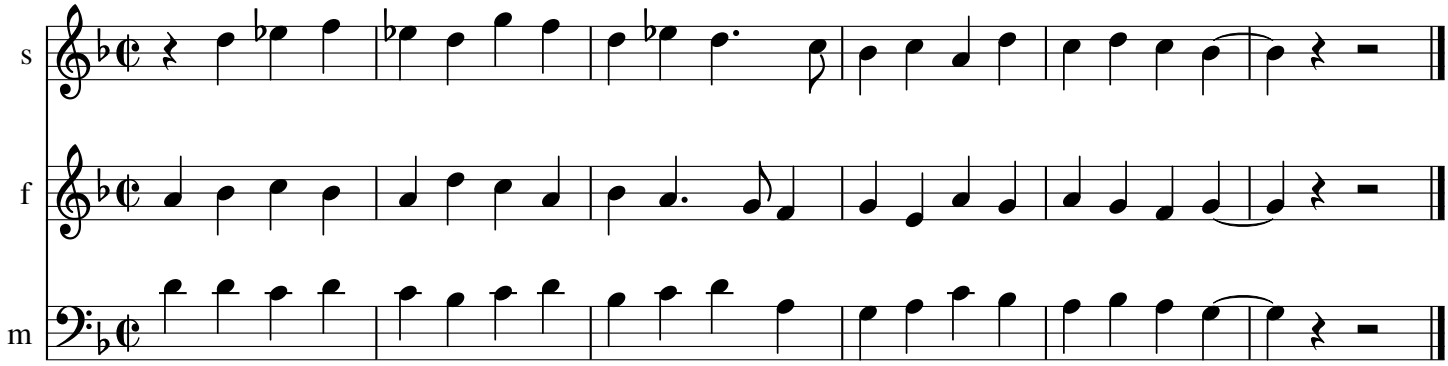

Atalanta fugiens

Atalanta XLIII

M.Maier

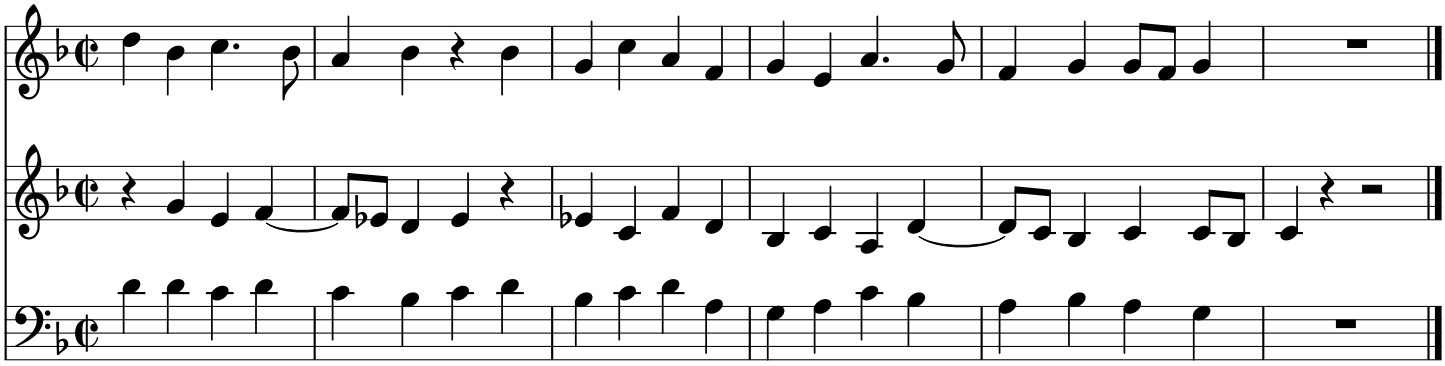

Atalanta fugiens

Atalanta XLIV

M.Maier

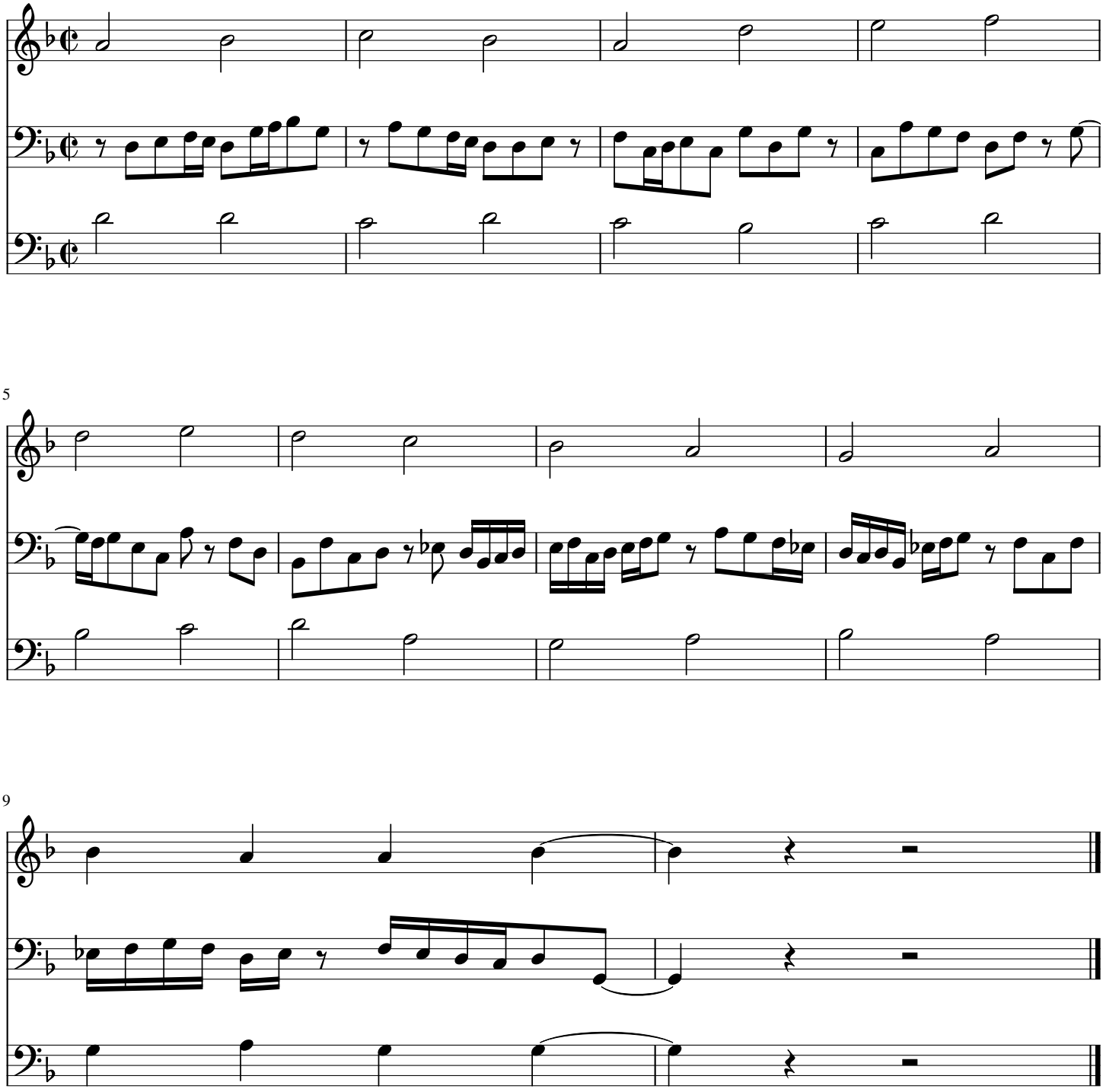

Atalanta fugiens

Atalanta XLV

M.Maier

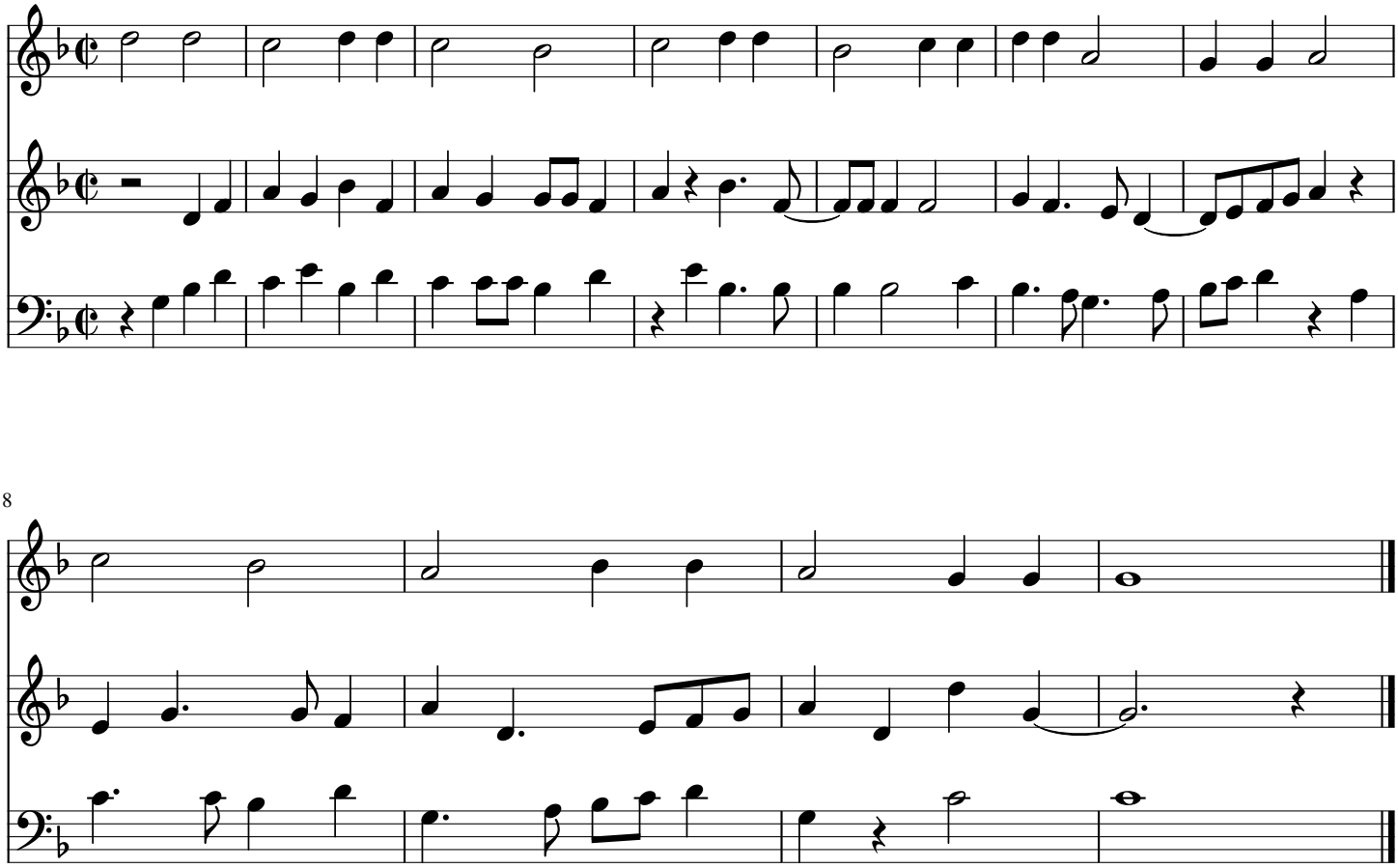

Atalanta fugiens

Atalanta XLVI

M.Maier

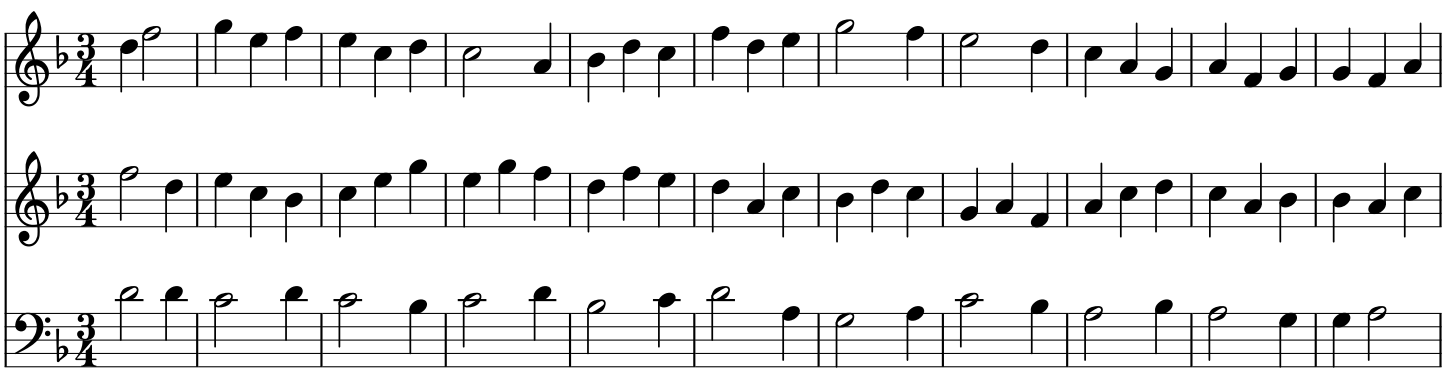

12

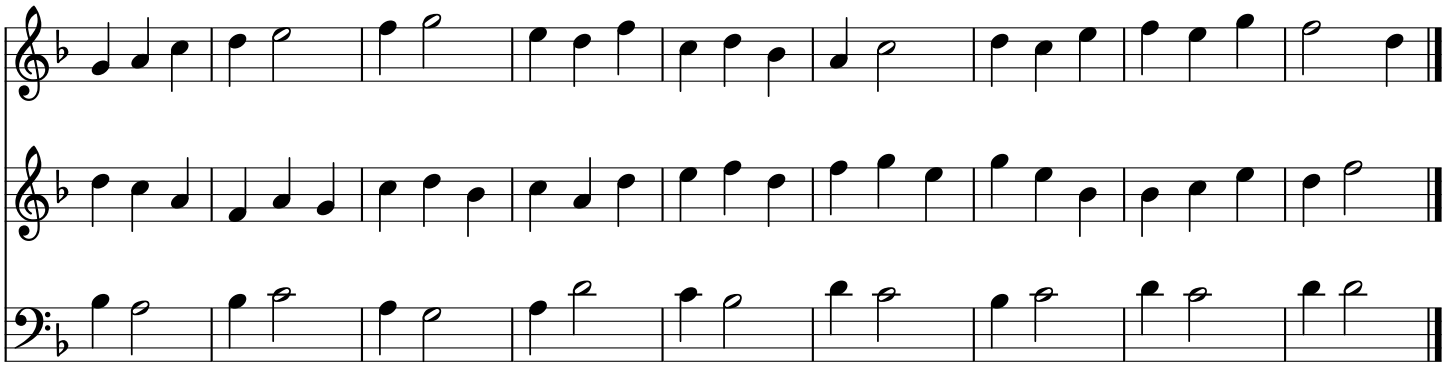

Atalanta fugiens

Atalanta XLVII

M.Maier

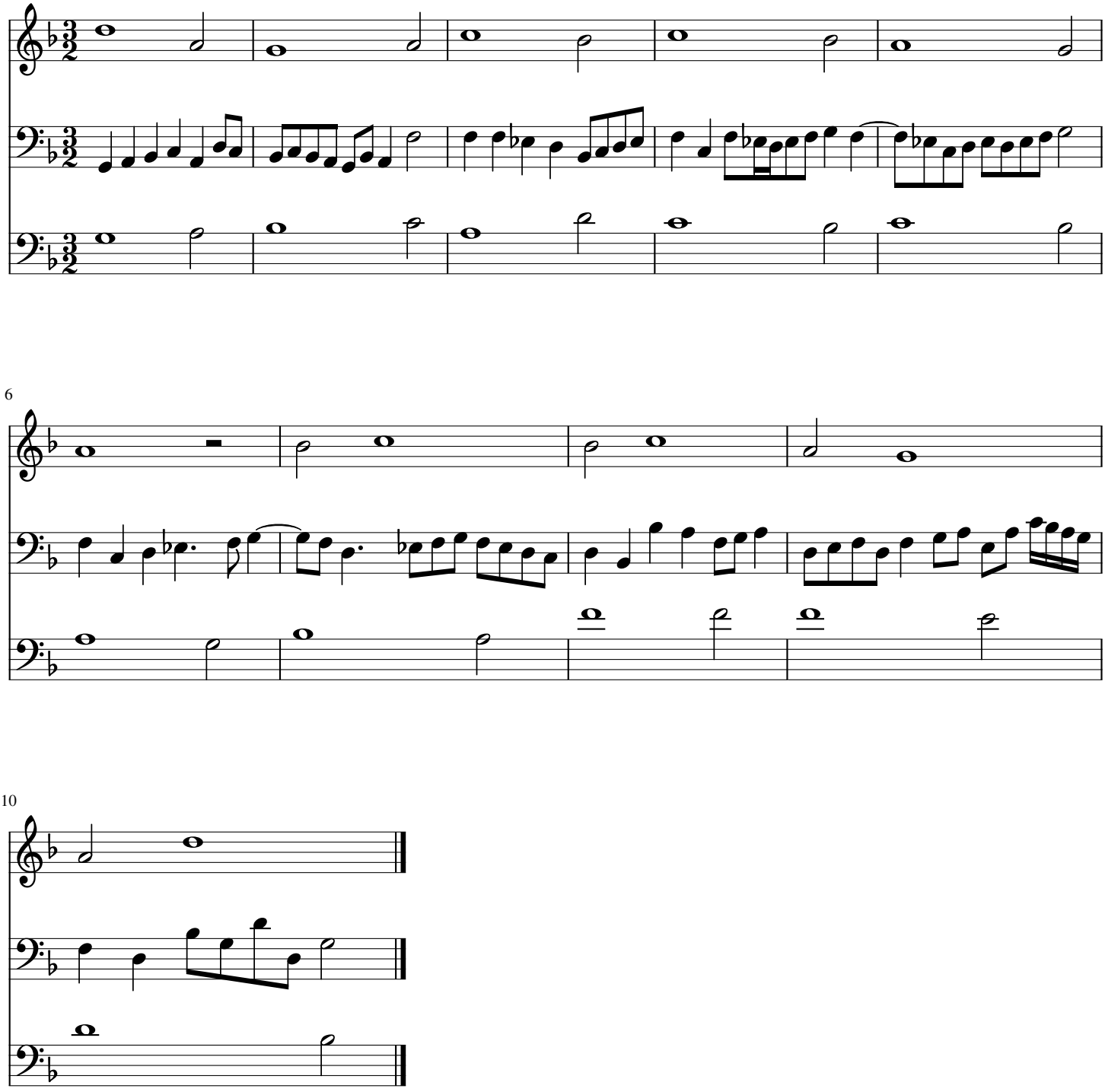

Atalanta fugiens

Atalanta XLVIII

M.Maier

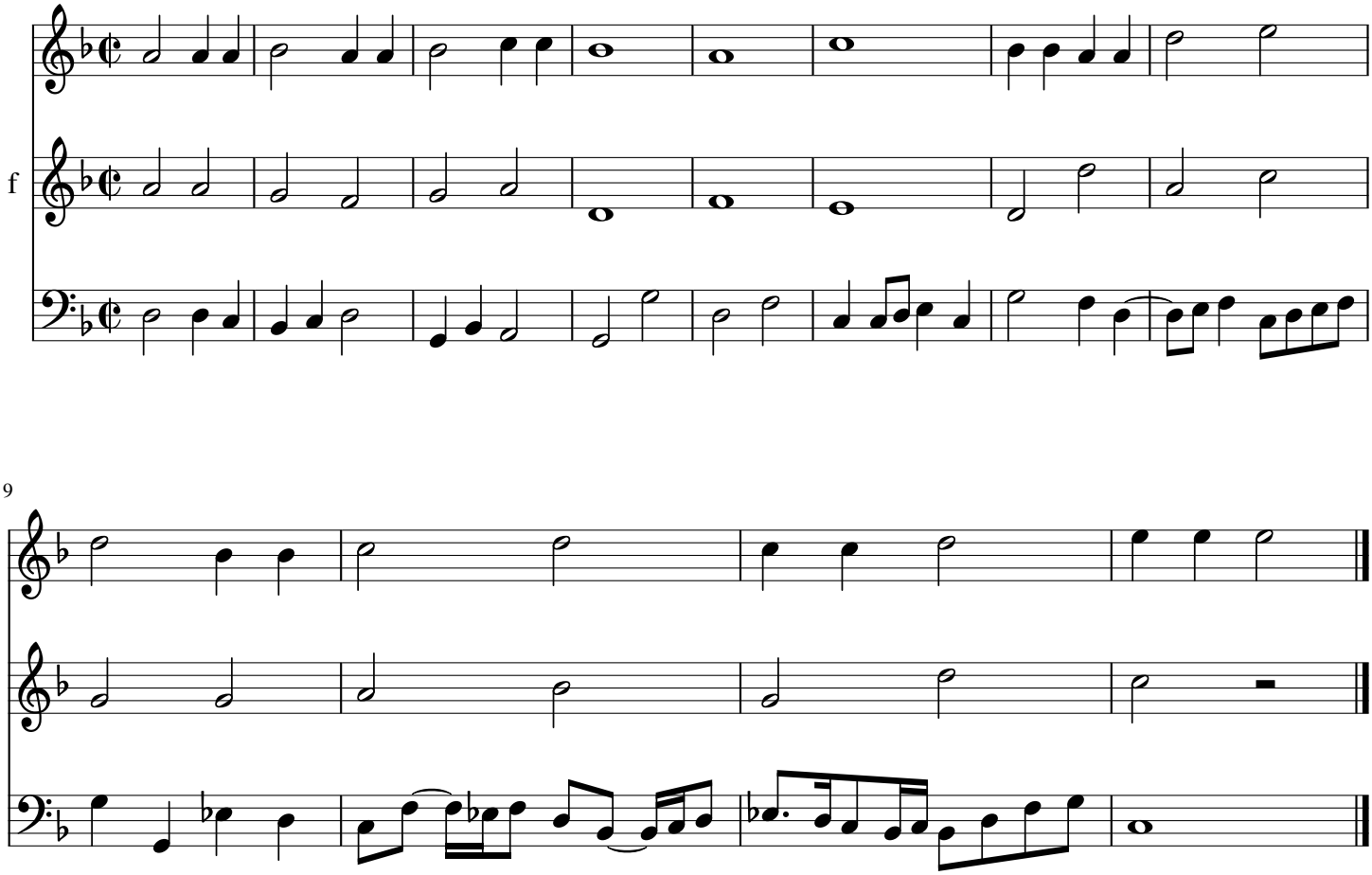

Atalanta fugies

Atalanta XLIX

M.Maier

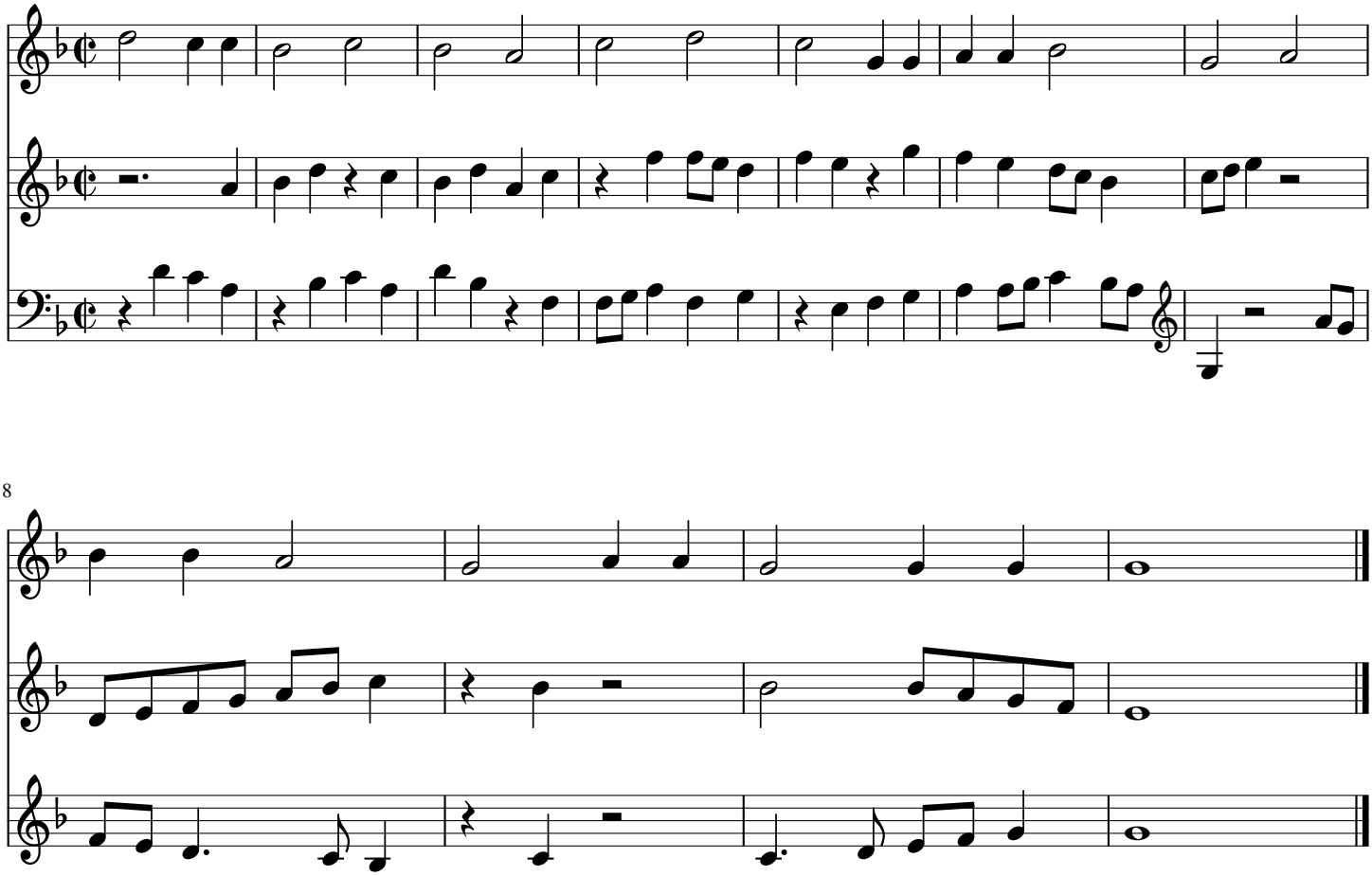

8

Atalanta fugiens

Atalanta L
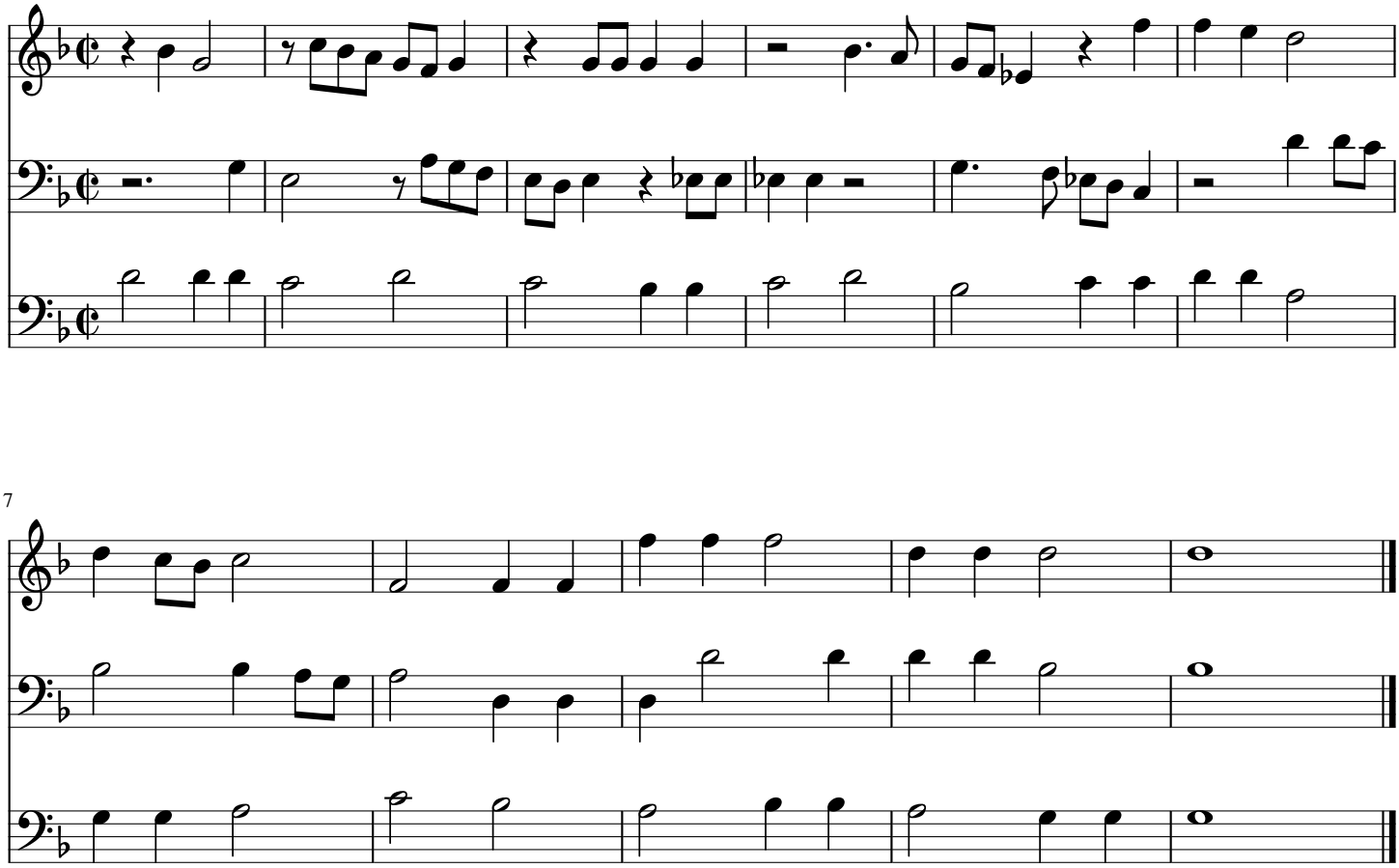
M.Maier